73

THE CRESTONIAN

PAM HAMRICK

Pam,
I really enjoyed getting to know you in chorus this year. Your a great girl. I'll never forget you. You have a great personality. Your a wonderful person to know. You've really helped me alot too. In singing and friendship.. Thats mostly what counts.
You one of the sweetest girls I know and I'll always remember You. Remember the Candy Sales? Oh well, thank heaven thats over ugh! I'll always remember the day Mrs. Ramsey told us about the ants and roaches playing football at college. Remember?
Oh well, I'm running out of words. Just remember your one the greatest person's I know.

Love ya always,
'76' Belinda
Warren

Pam
You're a great friend + also pretty! Good luck!
Sheila Street

Pamela Hamrick

Remember Grant
Remember Lee
Go [illegible] with them
Remember me!
Love ya
Marla

Dallas Houston Harrell (Hex)

Class of '76!

Pam,
Even though I don't go to Crest I've been dying to sign your annual. I really do love you a lot in Christ and as friends. You are one of my best friends and I wish you luck in the future, maybe one of these days I'll be at Crest.
Love ya,
Tammy Wray

Pam
It has been a pleasure

Pam
It has been fun being in your math class this year. You are a great girl. You are very funny. I hope you stay the way you are and maybe you'll go far in life. God bless you. May God Bless you.
Sherry Mode

Pam, I wish you the best in the future. Don't forget to come back to see us. Remember to be a good girl. Good luck, Please write sometimes. Good luck in your Bright future.

Pam,
You're a very sweet girl and a nice friend. If it wasn't for your voice in chorus we wouldn't make it.
Love always
Donna Lancaster

Class of '73'

Chris Putnam

Pam,

I think you are super dumb, but you wouldn't be Pam if you weren't. You're so pretty I can find you anywhere, anytime. I have enjoyed knowing you this year. I hope to see you next year. Hope you get back with your boyfriend.

Love always.
Debbie Pate

Always
[illegible]

Crestonian '73

Volume VI

Crest High School
Route 3
Shelby, North Carolina

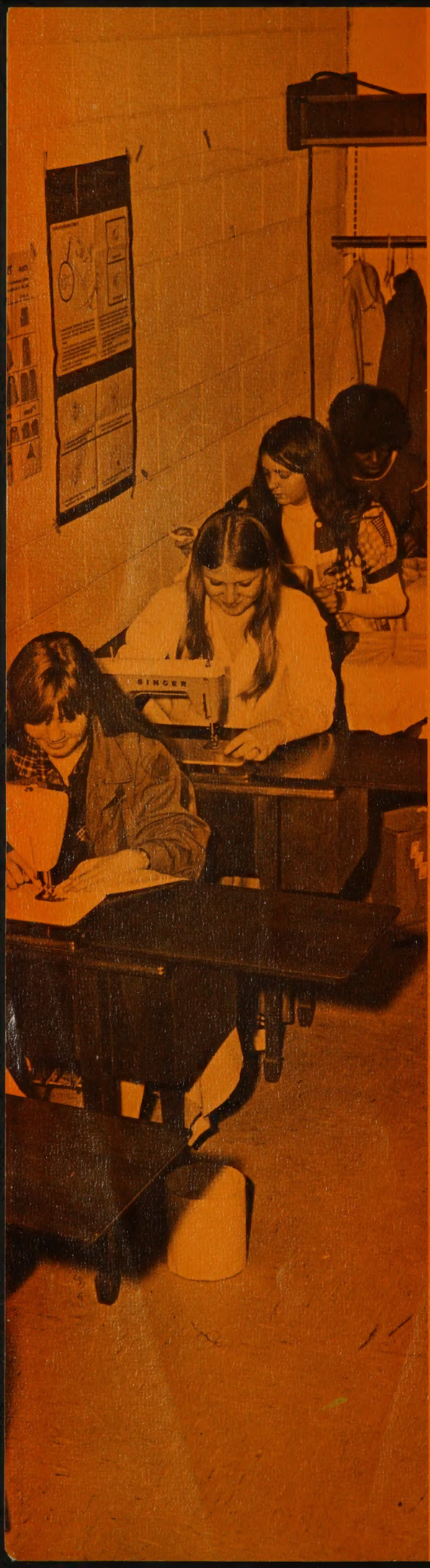

CRESTONIAN STAFF

EDITOR
Phyllis Scruggs

ASSOCIATE EDITOR
Sharon Hoppes

COPY EDITOR
Van McSwain

CLASS EDITORS
Jane Roberts
Laurie Raney
Terri Hamrick

CLUB EDITORS
Lynn Scruggs
Sam Decker

SPORTS EDITORS
Linda Smith
Vicky Bridges

FEATURE EDITOR
Jenny Hammett

PHOTOGRAPHERS
Jan Roberts
Debbie Martin
Debby Wease

BUSINESS MANAGERS
David Blanton
Kay Warren

CIRCULATION MANAGERS
Debbie Barnes
Joy Dyer

SPONSORS
Mrs. Jane Hamrick
Mrs. Constance Henry
Mrs. Cothenia Jolley

CONTENTS

Prologue 4
Administration . . .11
Seniors 33
Clubs 59
Sports 87
Features 115
Classes 129
Ads 183
Index 208

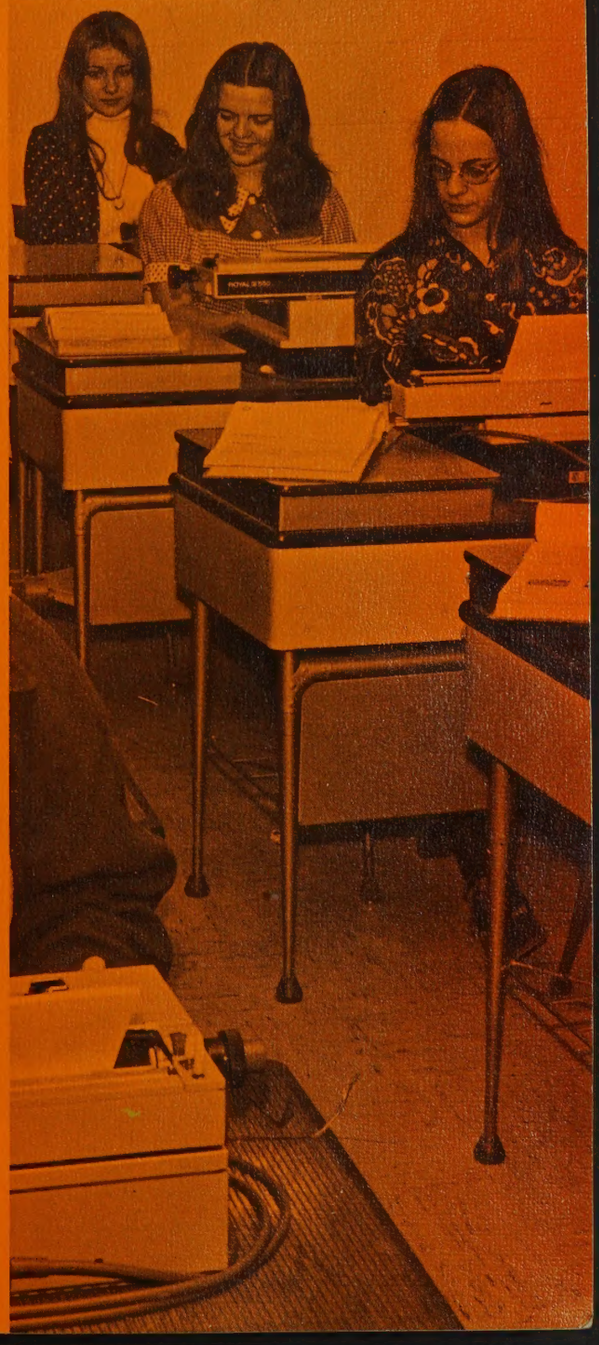

Yesterday

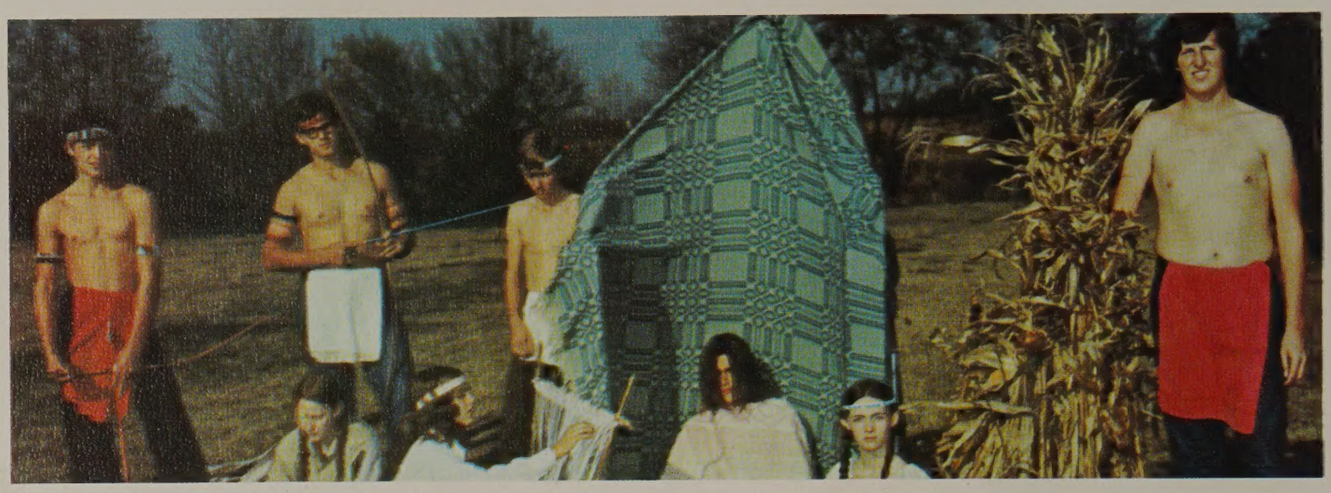

we waded

through many problems.

Today we face

numerous challenges.

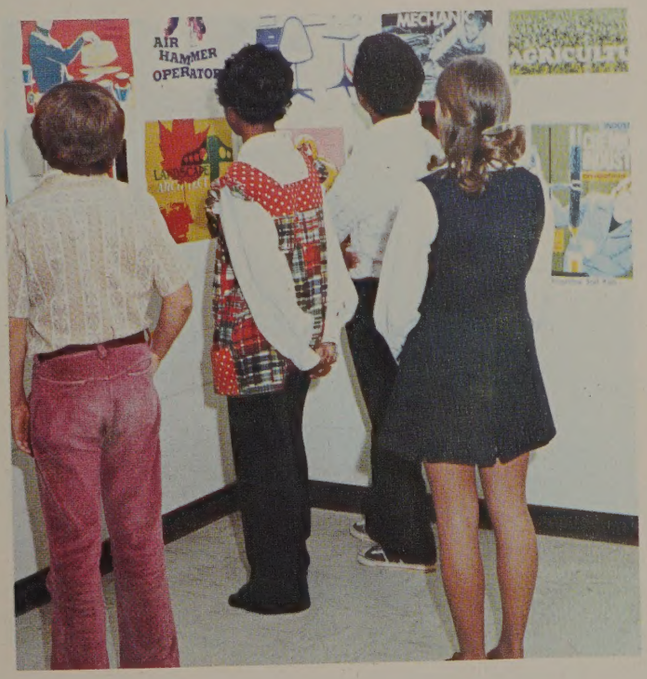

Tomorrow the gate
to the future

we have been sculpturing

will swing

OPEN

and prove

to all generations

that we've only just begun to live.

Administration

Administration

Edward Benjamin Clayton, Principal
B.A., Furman University; M.A., UNC-Chapel Hill

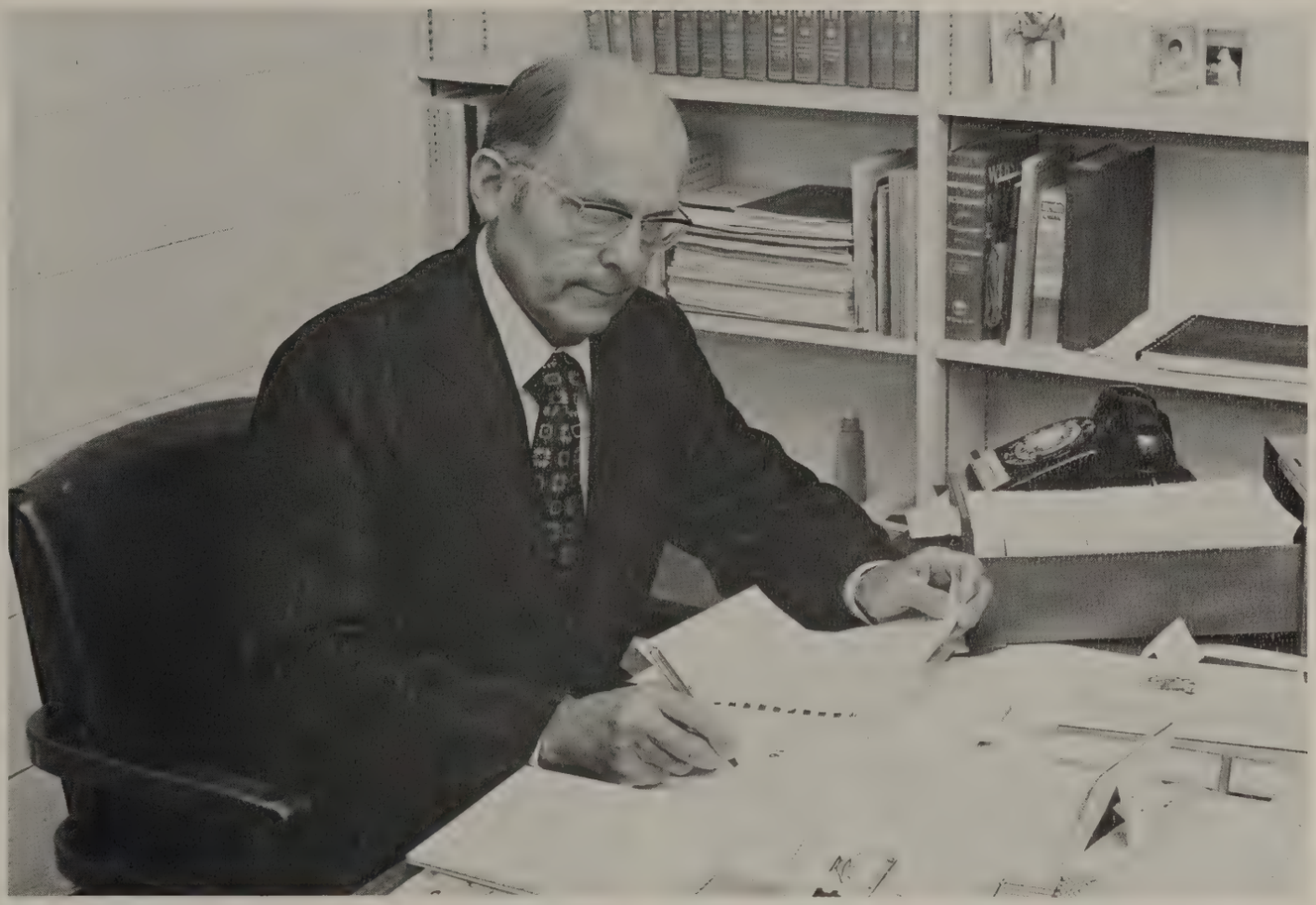

Gail Bridges, Assistant Principal
A.A., Gardner Webb College; B.S., Western Carolina University.
Appalachian State University; UNC-Chapel Hill

Mrs. Sandra Blanton
Gardner Webb College

Mrs. Glenda Vinesett
Crest High School

Guidance

Mrs. Cothenia Jolley, Counselor
A.A., Gardner Webb College; B.A., Carson-Newman College; M.A., Ed.S., Peabody College; Appalachian State University.
Annual Sponsor.

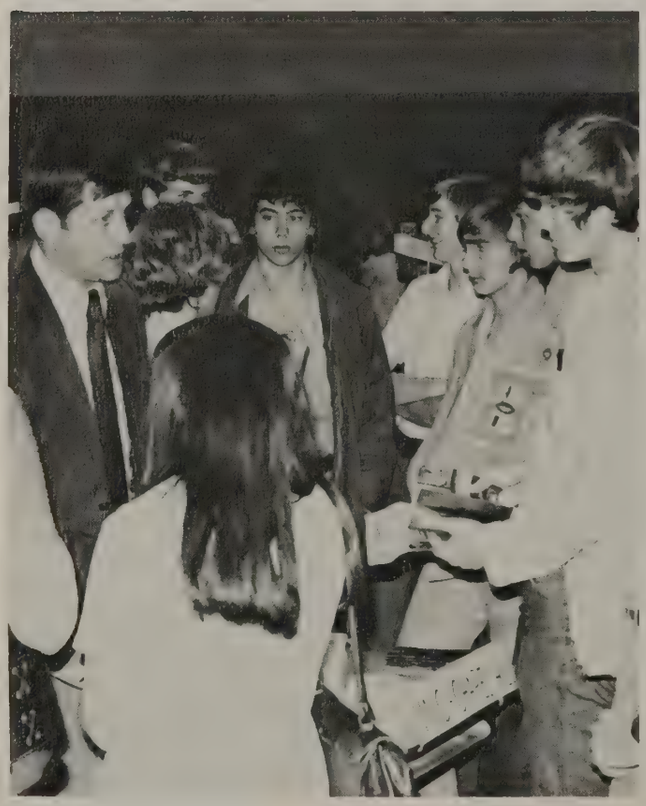

Mrs. Georgia Cline, Counselor
B.A., Samford University;
M.R.E., Southern Baptist Theological Seminary;
Appalachian State University

Library

Mrs. Evelyn Bridges, Librarian
B.A., Limestone College;
Library Science, Appalachian State University

Mrs. Yvonne Brookie, Assistant Librarian
Gardner Webb College

English

Mrs. Margaret Cummings
A.A., Gardner-Webb College;
B.A., Limestone College;
M.A., UNC-Charlotte.
English II, IV; Dramatics.
Drama Club Sponsor.
Senior Class Sponsor.

Mrs. Laurie Gilbert
B.S.; Auburn University;
College of Great Falls.
English IV; Journalism I, II
Newspaper Sponsor
Senior Class Sponsor

EX LIBRIS

Mrs. Margaret Metcalfe
B.S., Appalachian State University.
English IV.
Senior Class Sponsor.

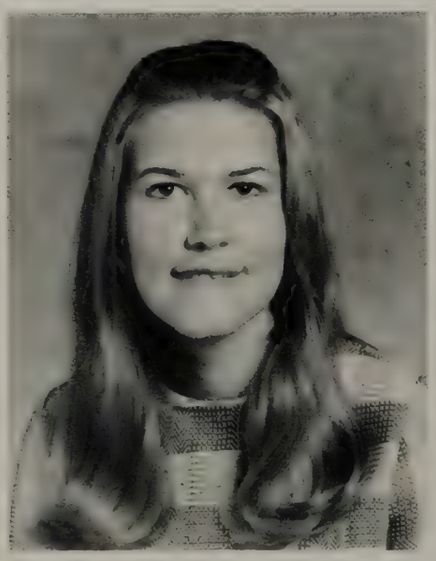

Miss Lois Sorrells
B.A., Carson-Newman College.
English IV.
Senior Class Sponsor

English

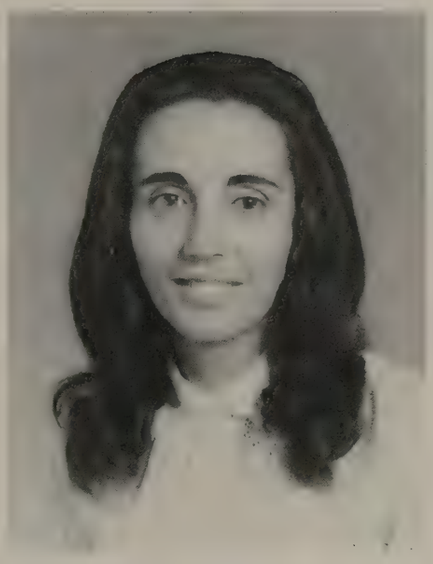

Mrs. Frances Kiser
A.A., Gardner-Webb College
B.S., Western Carolina University
M.A., Appalachian State University
English I, III
Creative Writing
Psychology
Cheerleader Sponsor

Mrs. Vernie Piercy
B.A., Meredith College
English III
Magazine Sale Sponsor

Mrs. Constance Henry
B.A., Spelman College
M.A., New York University
English II, III
Annual Business Staff Sponsor

Mrs. Marion Jolly
B.A., Livingstone College
English II

Mrs. Elizabeth Weathers
B.A., Lenoir Rhyne College
UNC-Greensboro
English II

English & Foreign Language

Best wishes
Mrs. Hugh Harrill

Mrs. Portia Morrow
B.A., Saint Augustine's College
English I, II, III
Freshman Cheerleader Sponsor

Mrs. Doris Beaver
B.S., Appalachian State University
English I
Freshman Cheerleader Sponsor

Mrs. Aileen Harrill
B.A., Wake Forest University
M.A., Appalachian State University
English I

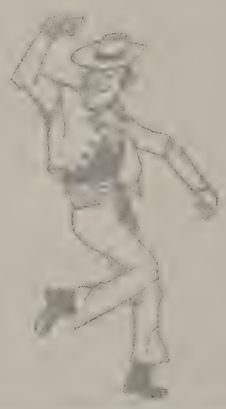

Mrs. Raye Hedden
B.A., UNC-Greensboro
French I, II, III
Beta Club and French Club Sponsor

Mrs. Mary Preston
B.S., Appalachian State University
Spanish I, II, III
Spanish Club Sponsor

Business

Mrs. Gwendolyn Atkinson
B.S., N. C. Central University
M.A., East Carolina University
Typing I, Shorthand I
Basic Business
F.B.L.A. Sponsor

Mrs. Joyce Davis
A.A., Gardner-Webb College
B.S.B., Appalachian State University
Typing II, Consumer Math
Personal Typing
Beta Club Sponsor and
F.B.L.A. Co-Sponsor

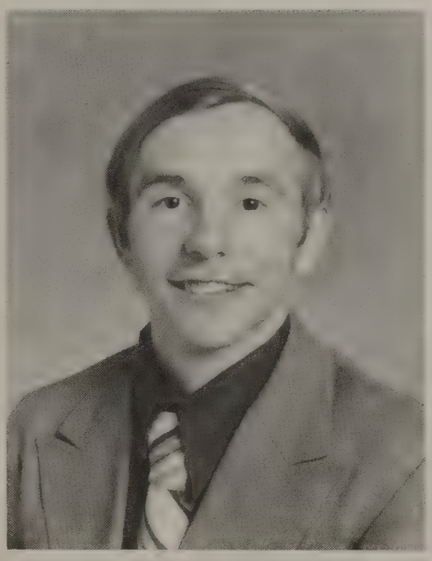

Mr. Ronald Hendrix
A.A., Gardner-Webb College
B.S., Mars Hill College
Typing I, Business Math
Bookkeeping
J.V. Football and
J.V. Baseball Coach
Dean of Men

Mrs. Bettye Moore
A.A., Columbia Business College
University of Tennessee
UNC-Raleigh
Office Practice
F.B.L.A. Sponsor

Science

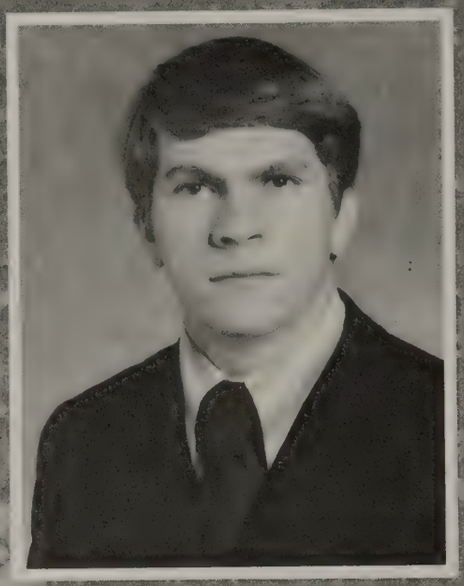

Mr. Ronald Alexander
B.S., Appalachian State University.
Advanced Biology, Human
Physiology, Physical Science.
Science Club and Chess Club
Sponsor, Tennis Coach

Mr. Robert Borders
B.S., UNC-Chapel Hill.
Chemistry and Photography.
Photography Club and Science
Club Sponsor, Tennis Coach

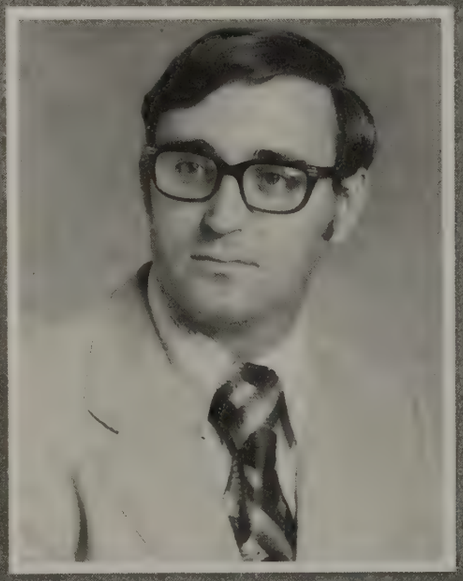

Mr. Jerry Harris
B.S., UNC-Charlotte.
Physical Science.
Freshman Basketball Coach

Science

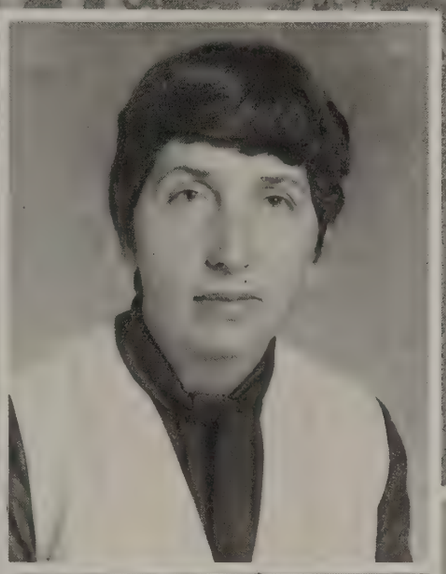

Mrs. Barbara Hawkins
B.A., Wake Forest University.
General Biology.
Assistant Dean of Women.

Mrs. Ellen Gragg
A.A. Gardner-Webb College;
B.S., Limestone College.
General Biology, Physical Science,
Math II.

Mrs. Myrtle O'Shields
B.A., UNC-Greensboro.
General Biology.
Magazine Sale Sponsor.

Mrs. Barbara Lentz
B.S., Appalachian State University.
General Biology, IPS,
Physical Science

Mathematics

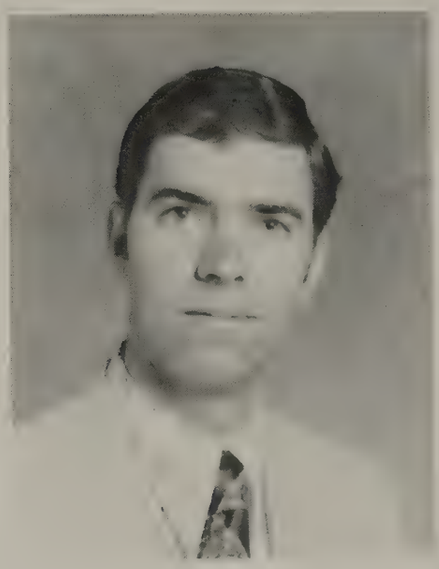

Mr. Bryson Jones
B.S., Appalachian State University
Algebra I, Geometry
Consumer Math
Student Union Advisor

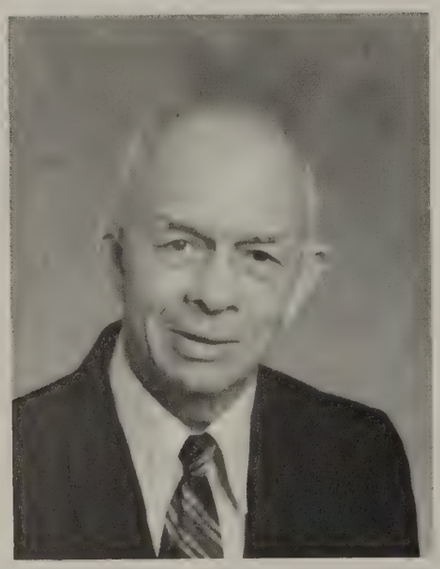

Mr. J. D. Huggins
B.A., Furman University
Geometry and Physics

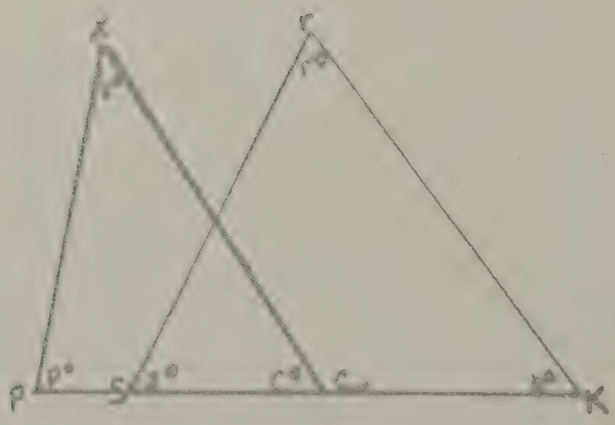

Mr. Dean Kistler
B.S., Western Carolina University
Algebra I and Math 9
Math Club Sponsor

Mathematics

Mrs. Jennie McDougle
B.S., University of California
Algebra I and Math I
Freshman Cheerleader Sponsor

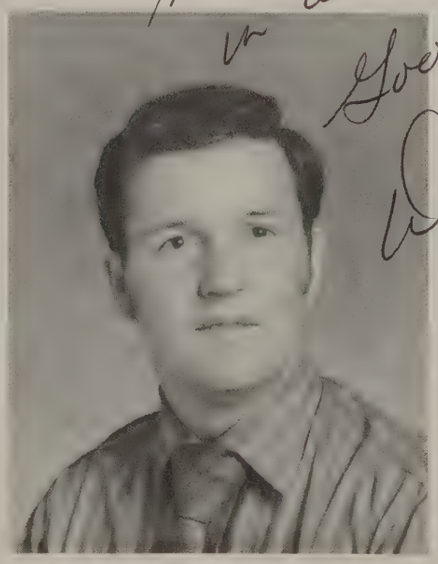

Mr. Donald Loftis
B.S., Appalachian State University
Algebra II, Math 9, ECCUP.
Chess Club Sponsor

Mr. James Walker
B.S., Appalachian State University
Algebra II and Advanced Math
Math Club Sponsor

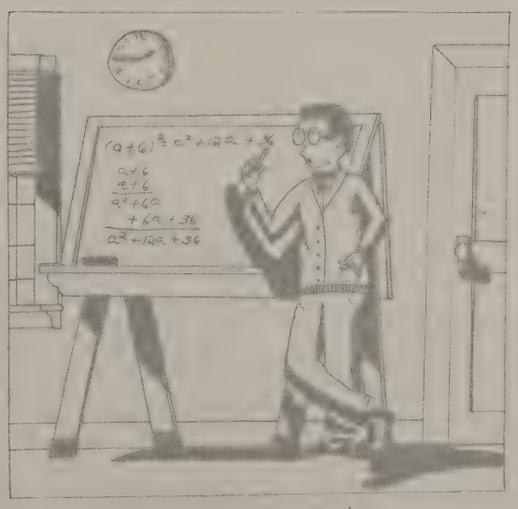

Social Studies

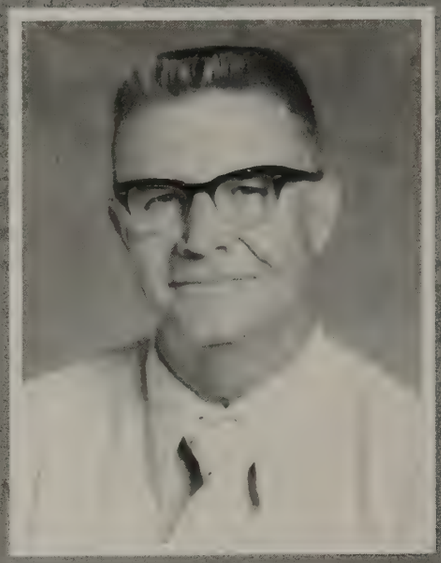

Mr. Max Beam
B.S., Western Carolina University
M.S., Appalachian State University
Social Studies and Phys. Education
Varsity Football and Track Coach
Monogram Club Sponsor

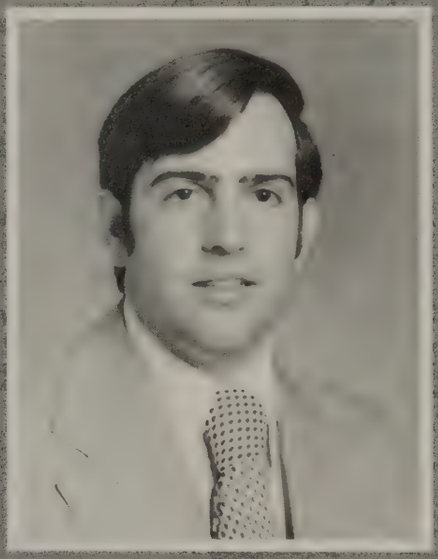

Mr. Dennis Davis
A.A., Gardner-Webb College
B.S.B., Appalachian State University
Social Studies

Mr. James Hutchins
B.A., UNC-Chapel Hill
Social Studies
Freshman Football and
J.V. Basketball Coach
Dean of Men

Social Studies

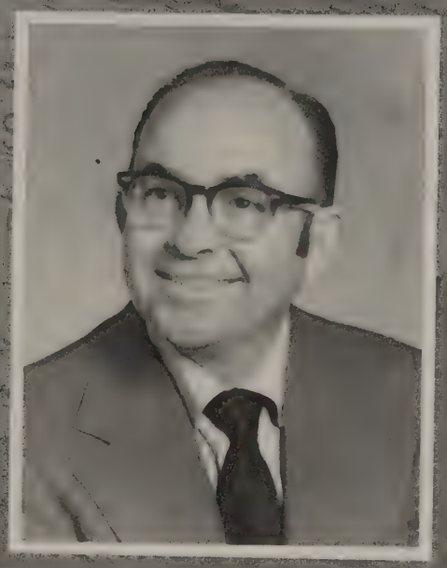

Mr. William McSwain
B.A., Lenoir Rhyne College
Social Studies, Speech
Audio-Visual Aids
Student Union Advisor

Mr. Edwin Peeler
B.S., M.A., Appalachian
State University
Social Studies
Athletic Director
Varsity Basketball Coach
Monogram Club Sponsor
Assistant Dean of Men

Mr. Marley Sigmon
B.S., Appalachian State Univ.
M.A., George Peabody College
for Teachers
Social Studies and
Physical Education
Football and Track
Assistant Coach

Mrs. Ruby Sarratt
B.A., Limestone College
Social Studies
F.T.A. Sponsor

Physical Education

Mr. Sid Bryson
B.S., Gardner-Webb College
Health and Physical Education
Football and Track Coach

Mrs. Dianne Hendrix
B.S., Western Carolina University
Health and Physical Education
J.V. Girls Basketball Coach
P.E. Leaders Sponsor
Dean of Women

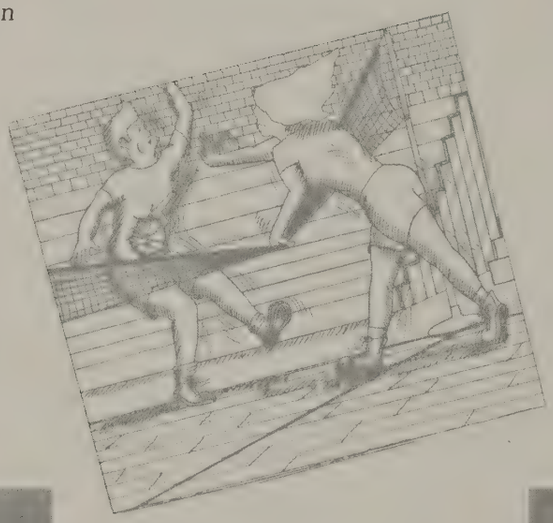

Mrs. Joan Lattimore
B.A., Catawba College
Health and Physical Education
Varsity Girls Basketball Coach
P.E. Leaders Sponsor
Dean of Women

Mr. Hubert McGinnis
B.A., Lenoir Rhyne College
Health and Physical Education
Varsity Assistant Football Coach
Golf Coach, P.E. Leaders Sponsor

Vocational

Mr. Dale Blanton
Nashville Auto Diesel School
Welding I, II
VICA Sponsor

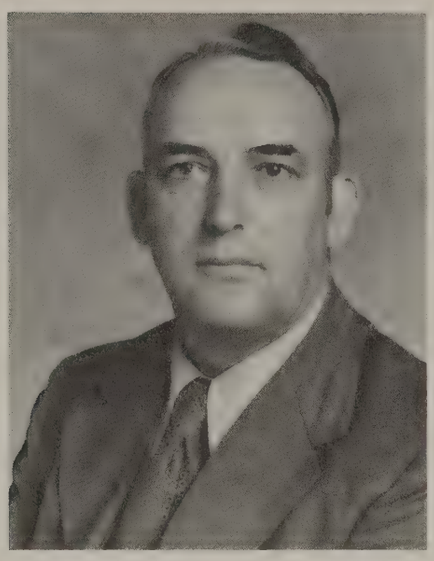

Mr. Eugene Ledford
B.S., NC State University
Construction Industry and
Carpentry I, II
VICA Sponsor

Mr. Blaine Tillman
P.V., Appalachian State University
Bricklaying I, II
VICA Sponsor

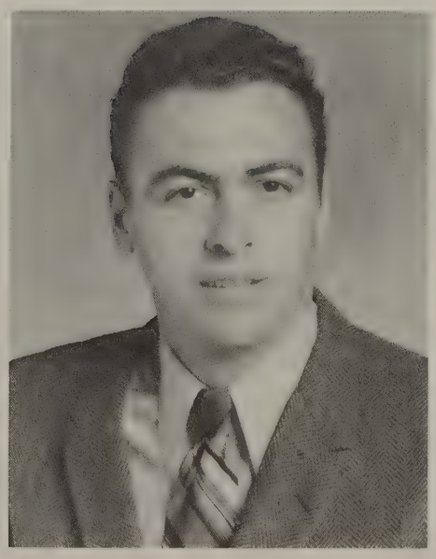

Mr. Joseph Turner
Nashville Auto Diesel School
Auto Mechanics I, II
VICA Sponsor

Vocational

Best of Luck
Mrs Dixon

Mrs. Ann Dixon
B.S., Limestone College
Home Economics I and
Health Occupations
Health Occupations Sponsor

Mrs. Dorothy Hamrick
B.S., Appalachian State University
Child Care and Housing
Food and Clothing
Child Care and Food
FHA Sponsor

Mrs. Mary Pass
B.S., Barber Scotia College
Home Economics II and
Housing and Foods
FHA Sponsor

Mrs. Jane Hamrick
B.S., UNC-Greensboro
Mars Hill College
Home Economics I
Annual Staff and FHA Sponsor

Vocational

Mr. James DeBrew
B.S., NC State University
Outdoor Recreation
and Applied Ecology
Introduction to Agriculture
FFA Sponsor

Mr. William Elliott
B.S., Wake Forest University
Distributive Education, Marketing
Ornamental Horticulture
DECA Sponsor

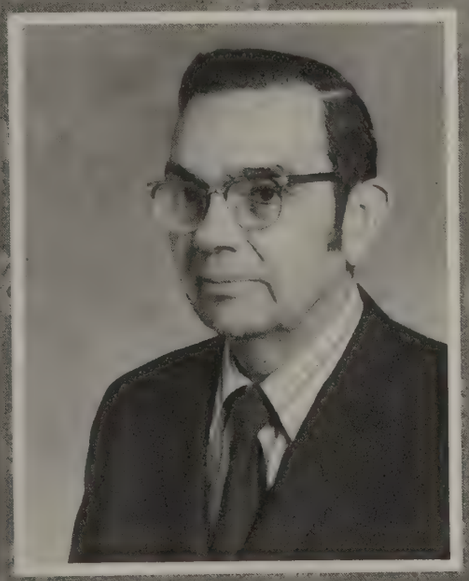

Mr. Wayne Lowman
B.A., Berea College
IVE, Textiles I, ICT

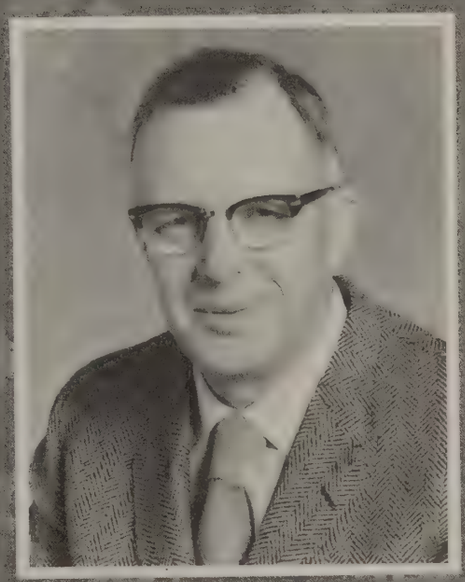

Mr. B. E. Piercy
B.S., Clemson University
Introduction to Agriculture
Livestock and Poultry
Agricultural Mechanics
Agricultural Science
FFA Sponsor

Fine Arts

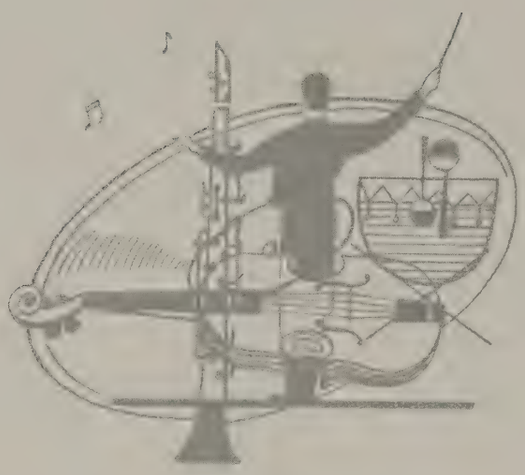

Mr. James Blanton
B.S., Appalachian State University
Choral Music and Social Studies

Mr. Ray Harper
B.S., A & T State University
Band,
Band Patrons, Club Sponsor

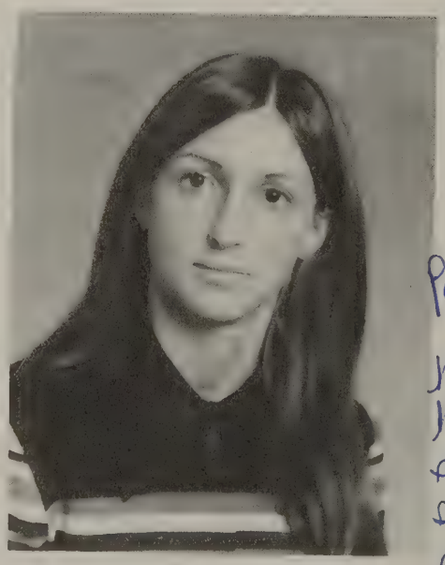

Miss Jean Patterson
B.S., Appalachian State University
Art
Art Club Sponsor

Pam,
It's been nice having you for a part-time homeroom student. You should watch who you sit with though — Marsha can be a bad influence.
Patterson

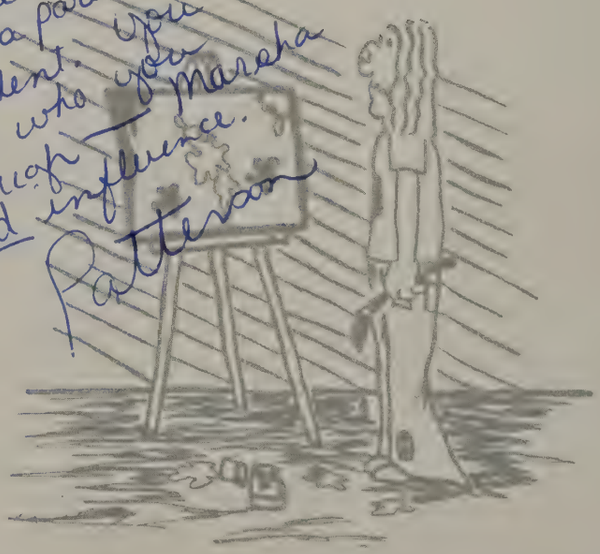

Special Services

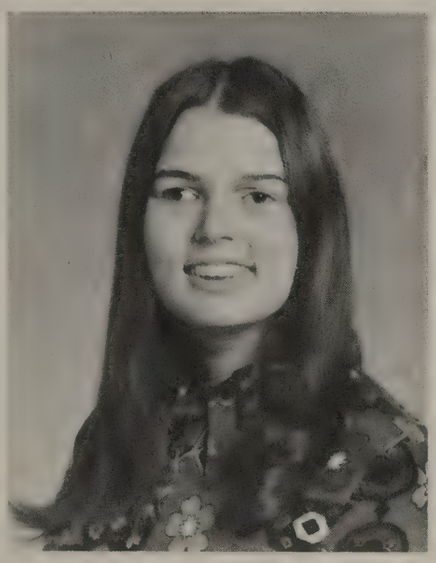

Miss Judy Elmore
B.S., Western Carolina University
Special Education — Math, Science
U.S. History
Freshman Cheerleader Sponsor

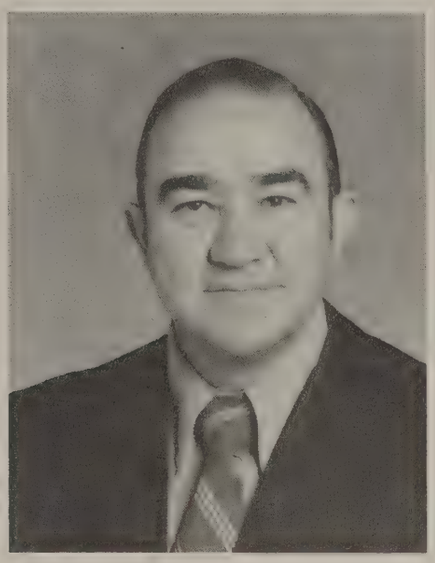

Mr. William Halyburton
B.S., Appalachian State University
Driver and Safety Education
Varsity Baseball Coach

Mr. A. B. Howell
M.S., A&T State University
Driver and Safety Education

Mrs. Margaret Leach
B.A., Livingstone College
Special Education — Language Arts
Freshman Cheerleader Sponsor

Special Services

Cafeteria Staff — ROW 1: Maggie Bridges, Cassie Hardin (Manager), Gladys Lemons. ROW 2: Marie Lovelace, Ocie Blanton, Ela Humphries, Cenia Moore, Kay Price.

Janitorial Staff — Jennie Poston, Maggie Blanton, Willie Blanton. Sam Petty — not pictured.

SENIORS

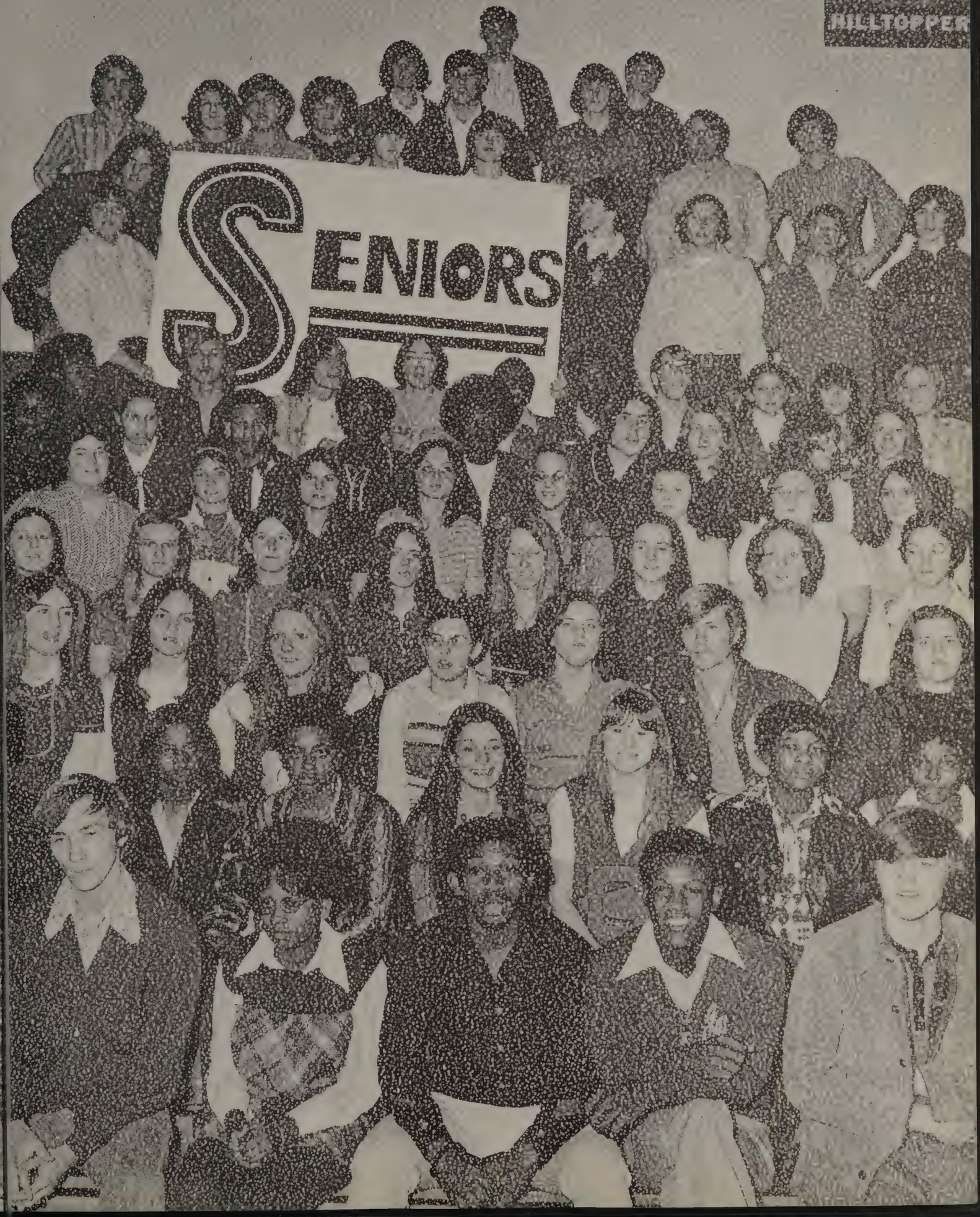

Seniors

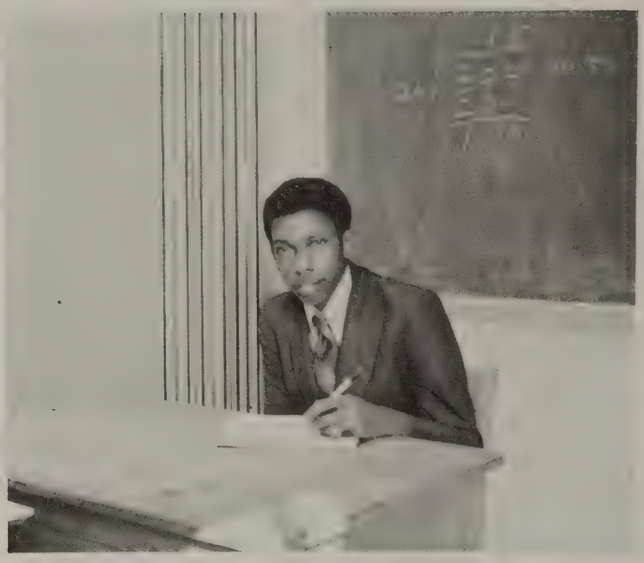

Donald Huskey — President

Marissa Jolley — Recording Secretary

Joe Lail — First Vice-President

Jill Sweezy — Corresponding Secretary

John Williams — Second Vice-President

Peggy Fox — Financial Secretary

James Terry Adams

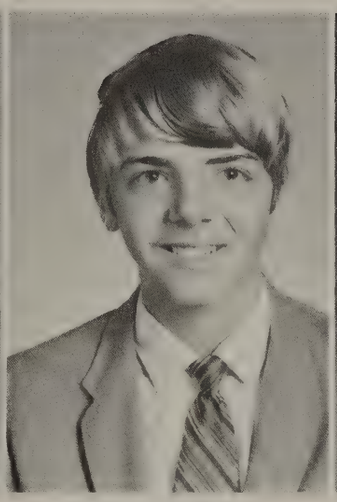

David Randy Allen

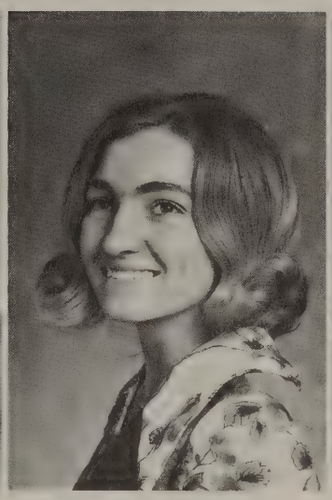

Elizabeth Jane Allen

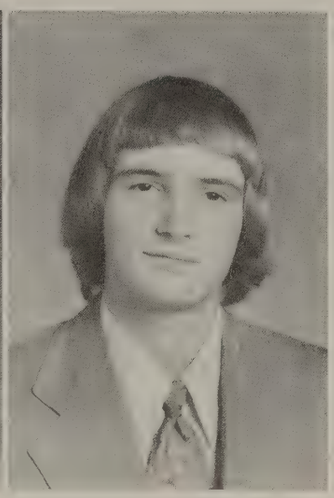

Stan Alexander Anthony

Mary Jo Austell

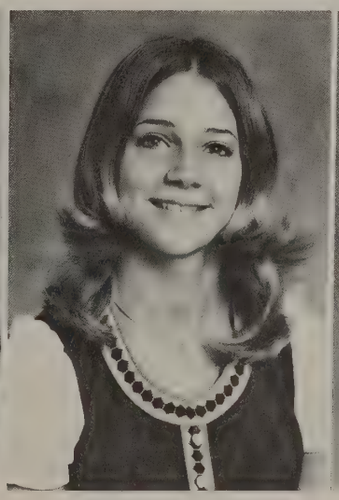

Ronda Sherie Baldwin

Lynn Marie Barber

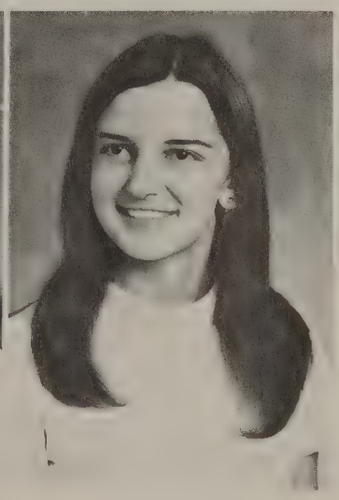

Debra Ann Barnes

Charles Edward Barnett, Jr.

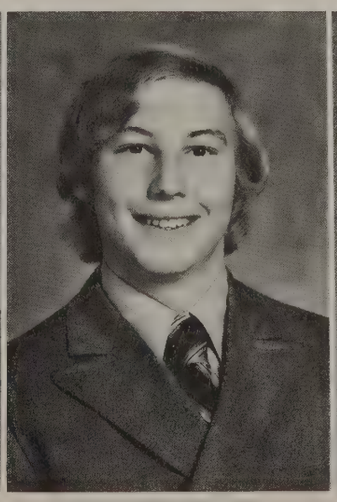

Timothy Lee Baxter

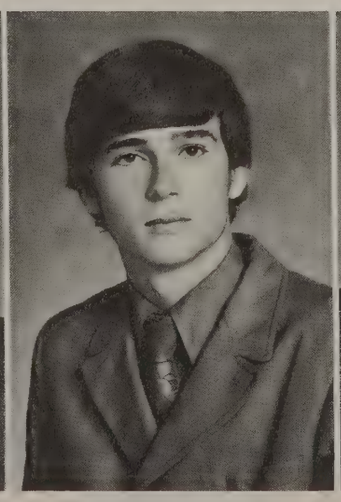

Chris Thomas Beam

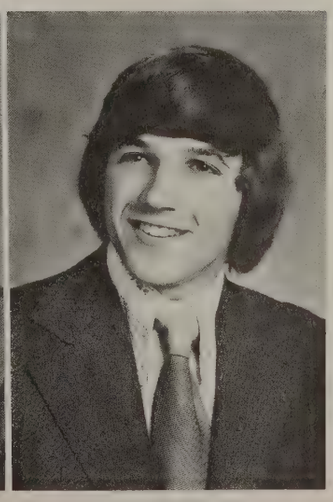

Donald Wray Beam

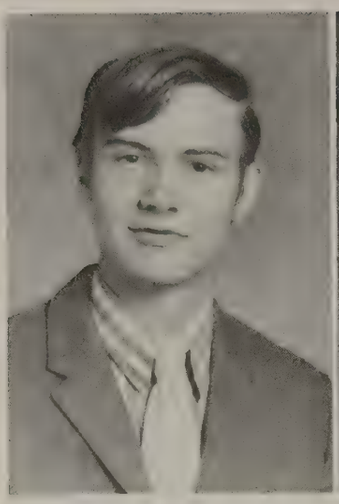

John Henry Beaver

David Roberts Blanton

Donald Manning Blanton

John Gold Blanton

Kermit James Blanton

Shelia Ann Blanton

Steve Matthew Blanton

Gary Fulton Borders

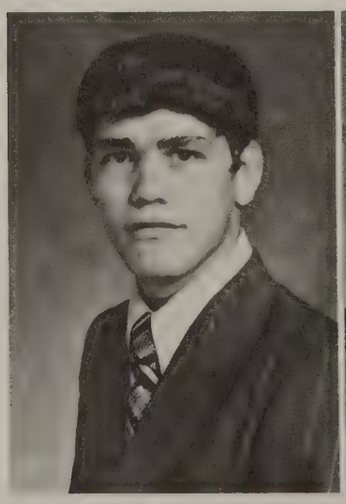

Michael Gene Borders

Randy Joe Bowman

Gloria Dianna Boyce

Kathleen Boykins

Donna Lynn Bradley

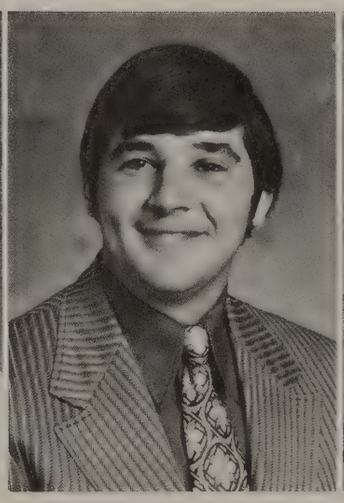

Bobby Joe Bridges

Brutus Irvin Bridges

Gene David Bridges

James Daniel Bridges

Lawrence Eurie Bridges

Randy Leon Bridges

Vicky Keturah Bridges

Margaret Brintley

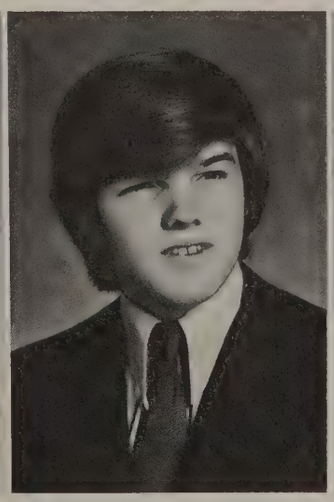

Richard Dennis Britt

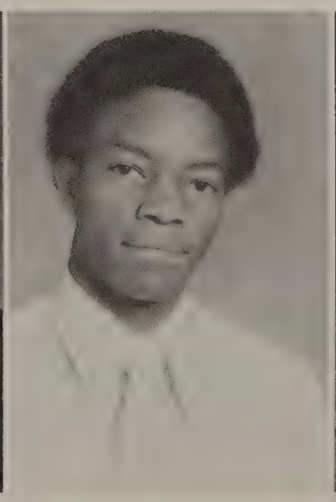

Andrew Brooks

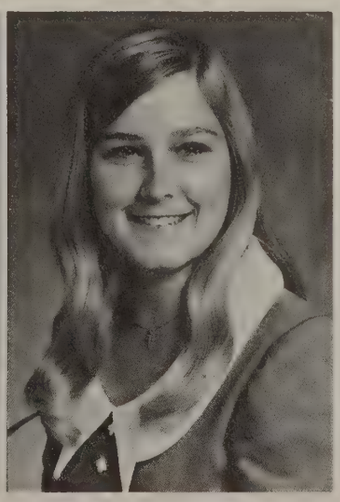

Barbara June Brooks

Francine Brooks

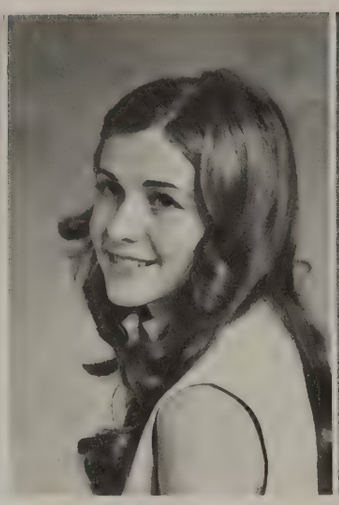

Nancy Adele Brooks

Donald Webb Broome

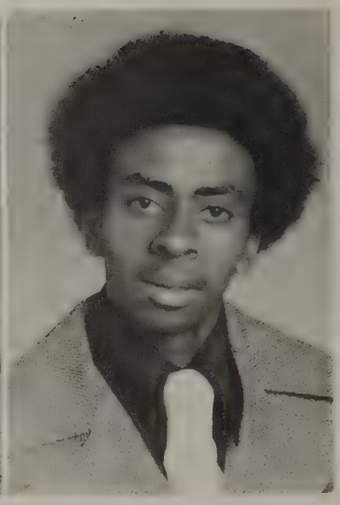

David Conrad Brown

Carolyn Fitch Byrant

Douglas Larry Burch

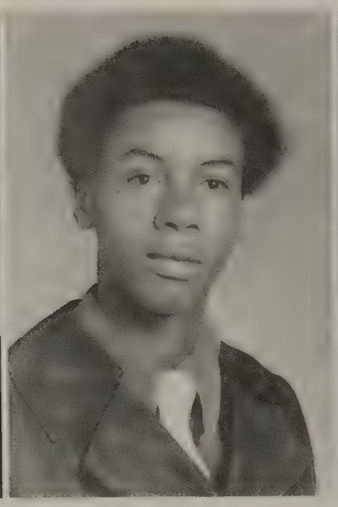

Larry Checo Byers, III

James Dennis Byrd

Anita Grace Cannedy

Helen Diana Cantrell

John W. Chang

Donna Gertrude Clark

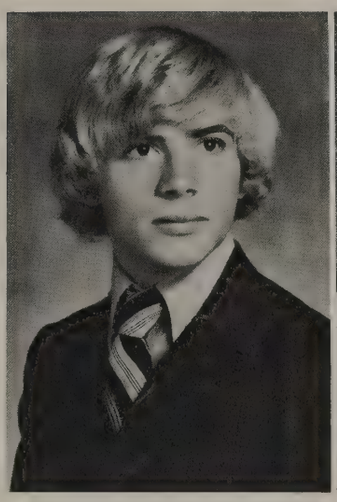

Robert Neil Clary

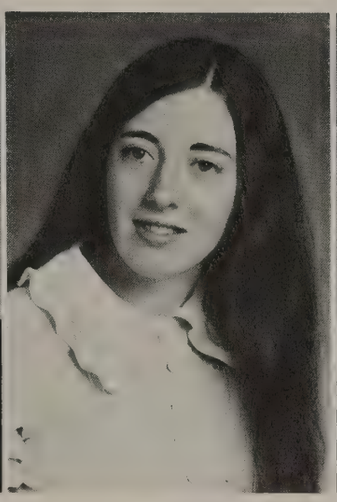

Mary Gold Cogdell

Ricky Fay Cooper

Rita Kay Crossley

Horace Lee Crotts

Michael Junior Culberson

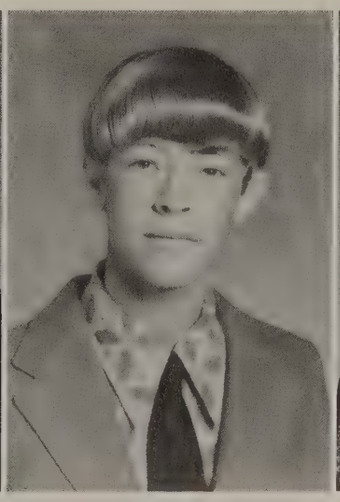

Jimmy Ray Daves

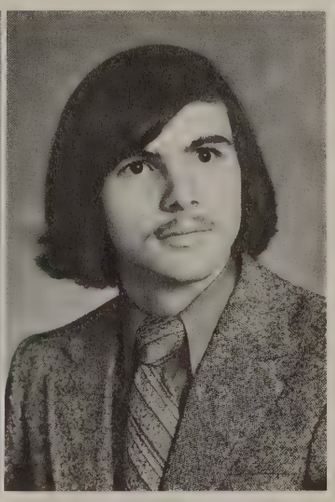

Donald Wayne Davis

Terri Ann Davis

Paul Edward Dawkins

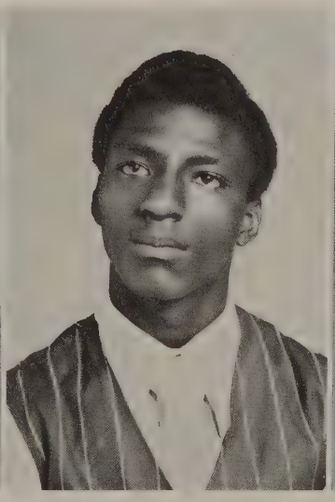

Robert Larry Dawkins

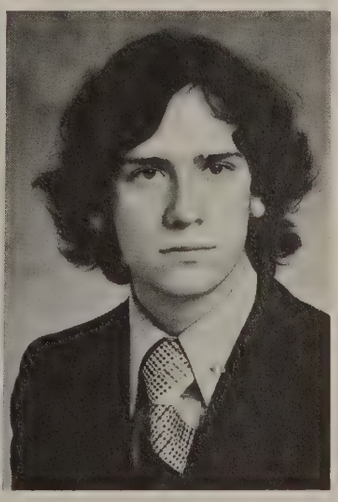

John Samuel Decker

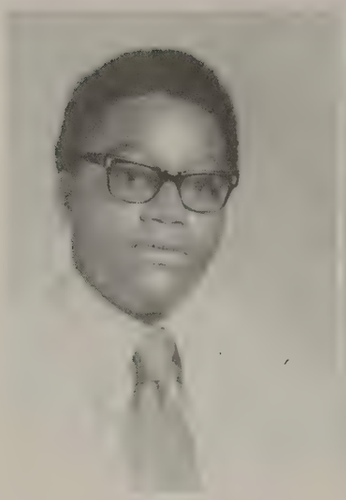

Harold Edward Degree

Kima Janele Degree

Maxine LaVern Degree

Philip Lee Delozier

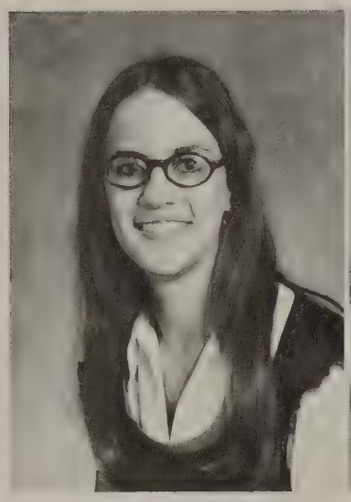

Susan Beth Dillingham

Fern Catherine Douglass

David Alan Dyer

Ovida Joy Dyer

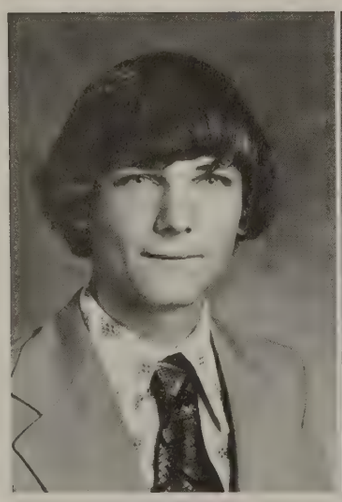

Jeffrey Scott Eaker

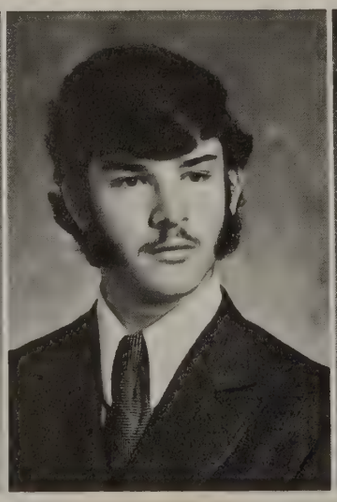

Mark Douglass Earls

Debra Kay Edmondson

Wanda Gayle Edwards

Sandra Marlene Ellis

Eddie Darrell Emery

Michael Leonard Everett

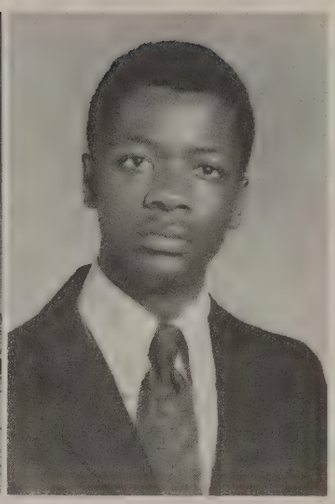

Charles Edward Finney

James Darrell Flynn

Sheryl Nanelle Flynn

Albert Boyd Ford

Cathy Priscilla Fox

Peggy Lynn Fox

Robert Paul Francis

Terry Robert Francis

Linda Gail Fraser

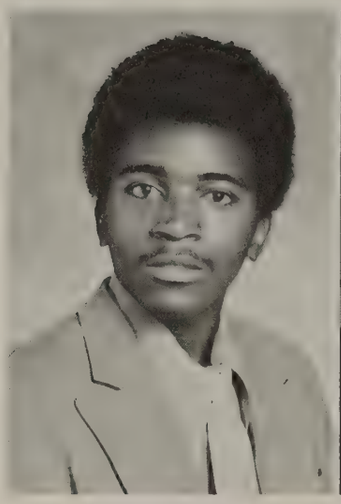

Larry David Fuller

Larry Dean Gantt

Georgette Lorraine Glover

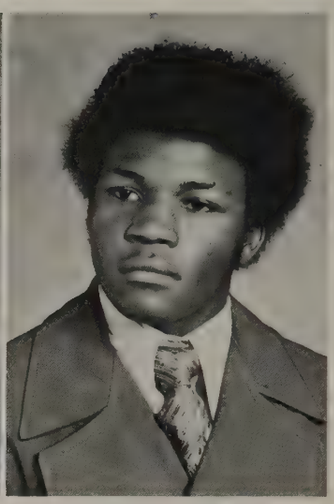

Robert Glover

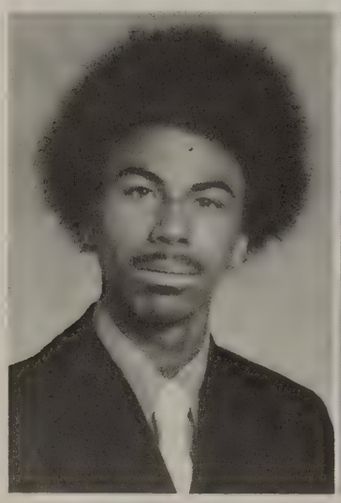

Larry Boyce Goode

Datus Cole Gordon

Carolyn Dianna Greene

Grady Burton Greene

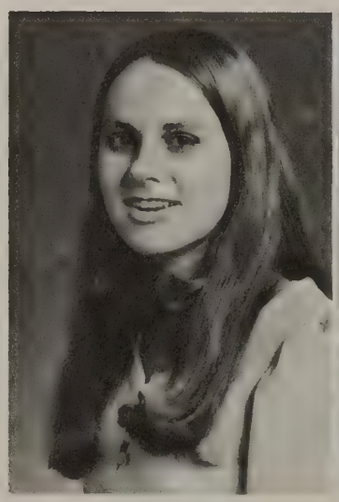

Angelia Faye Griffin

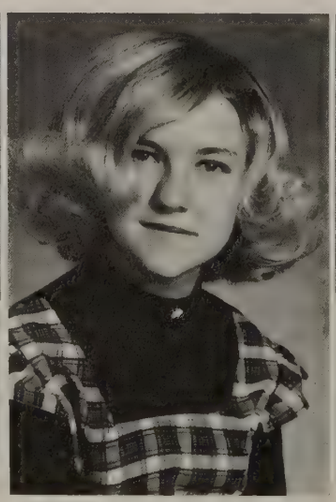

Kathy Sue Hall

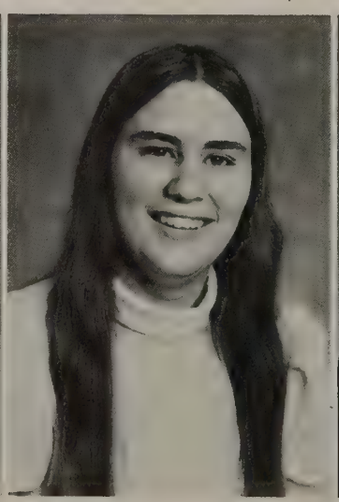

Teresa Gale Hamilton

Jenny Carol Hammett

Buren Douglass Hamrick

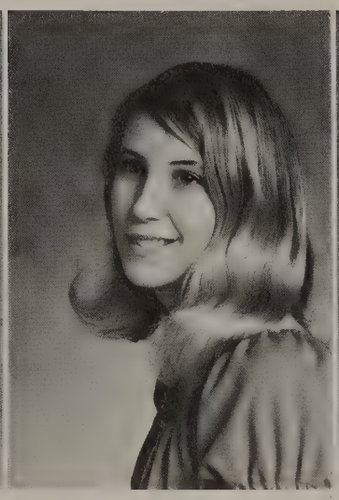

Jackie Crawley Hamrick

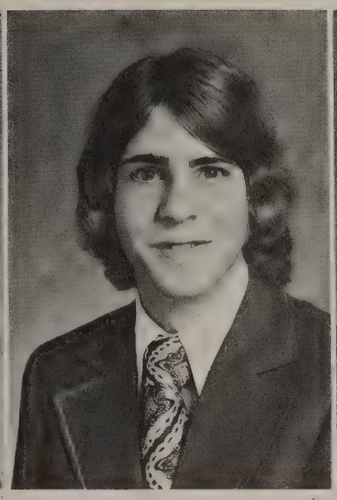

Michael Carson Hamrick

Raymond Carlton Hamrick

Roland Burt Hamrick

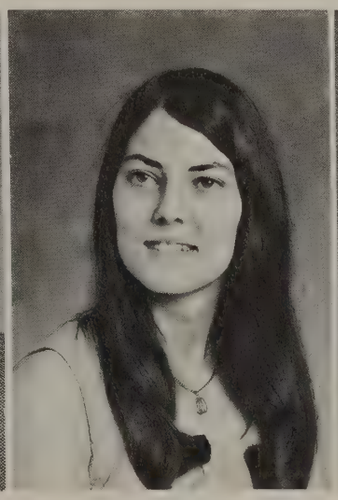

Sherry Lynn Hamrick

Terri Elizabeth Hamrick

Vivian Marie Hamrick

William Harold Harris

Letha Hart

Gregory Lewis Hartgrove

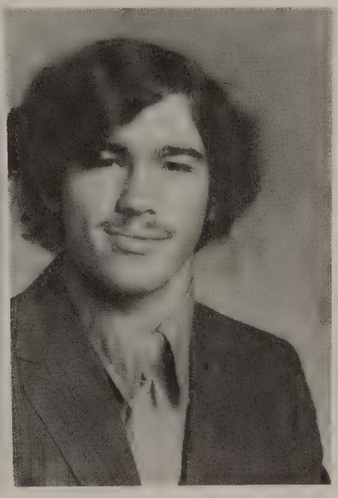

Eric Carl Hartsell

Shelia Ann Haskin

Joseph Rex Henderson

Sandra Ann Hendrick

Barbara Judy Henson

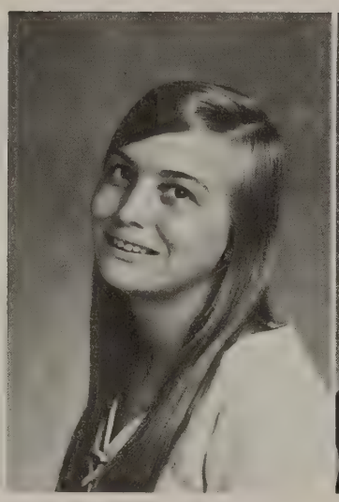

Teresa Ann Henson

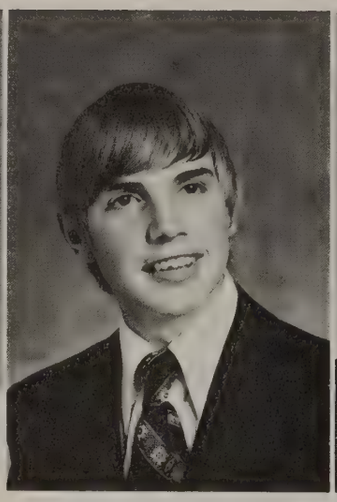

Thomas Monroe Hester

Katherine Joyce Elizabeth Holland

Phil Lane Holland

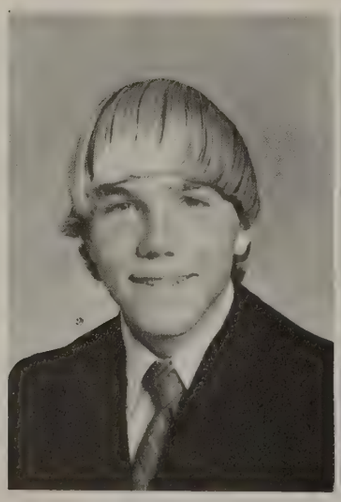

Cecil Barry Holt

Dennis A. Hoppes

Sharon Elaine Hoppes

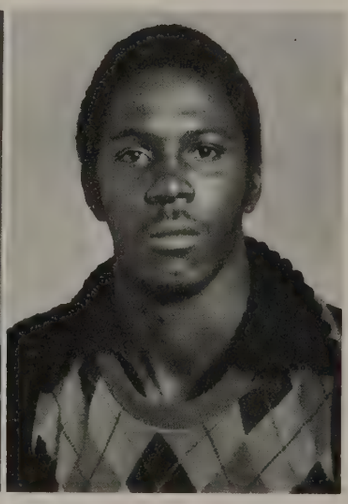

Gary Horne

Victoria Ellen Howington

Dennis Avery Humphries

Janet Christine Humphries

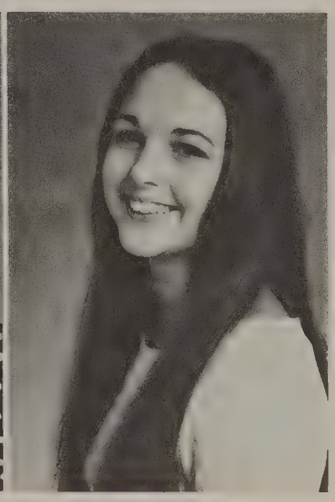

Kathy Lynn Humphries

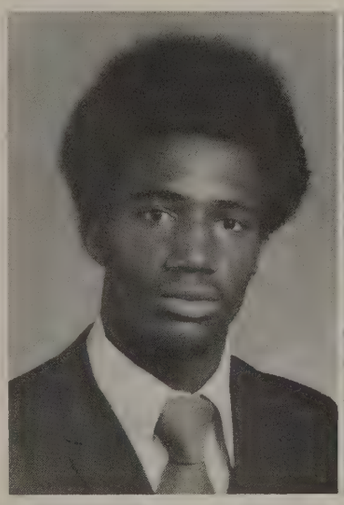

Larry Darnell Hunt

Tommie Lee Hunt, Jr.

John Thomas Hurdt

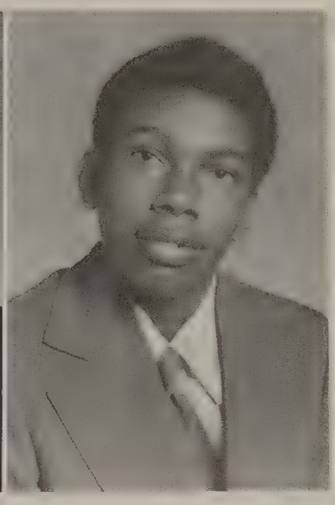

Donald Ray Huskey

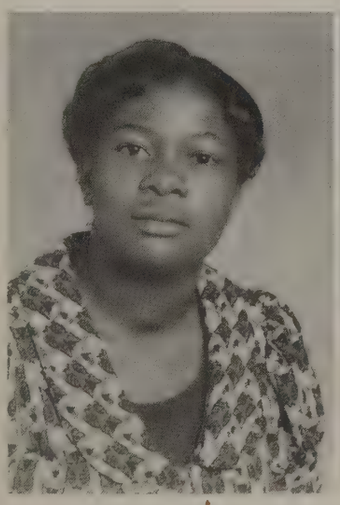

Jeanette Huskey

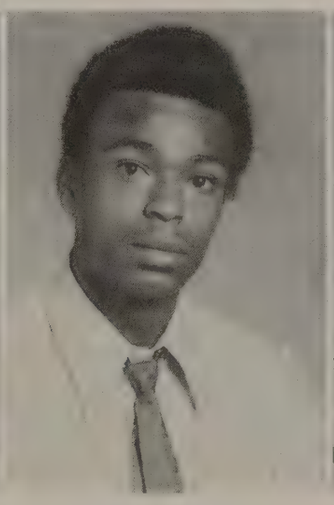

Johnny Ray Huskey

John David Jackson

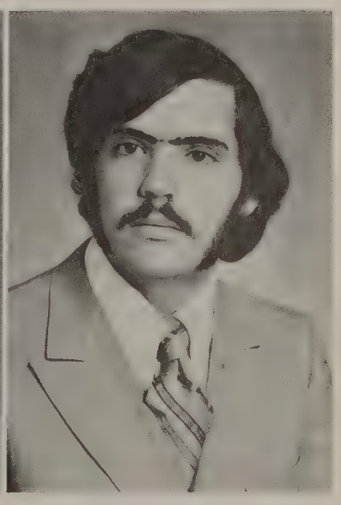

Samuel Alexander Jenkins, Jr.

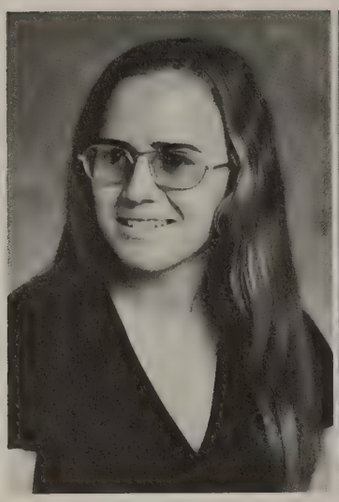

Marissa Avery Jolley

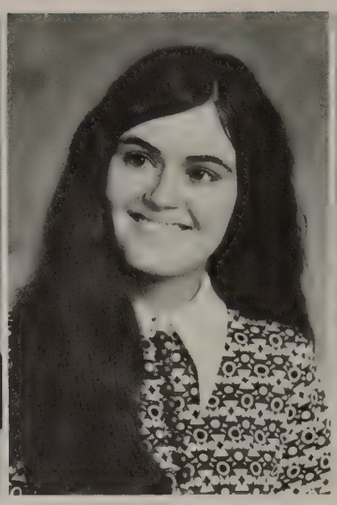

Elissa Gail Jones

James Darius Jones

Joseph Watson Jones

Lanny Charles Jones

Nola Rebecca Jones

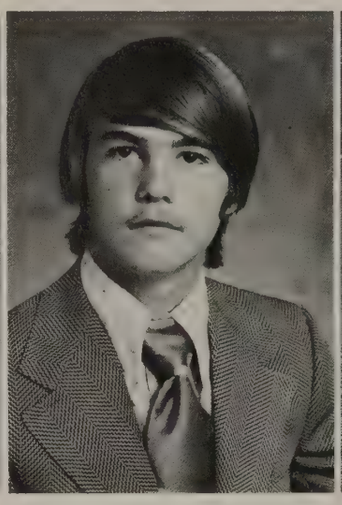

James Karl Jordan

Ricky Dean Justice

Billie Ann Kendrick

Cathy Elayne Kendrick

Phillip Biggerstaff Kendrick

Gene Kinmon

Mary Vanelia Kirby

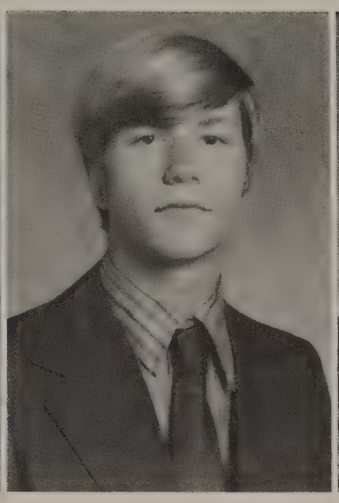

Joseph Alonzo Lail

Arthur Arlington Lancaster

Rebecca Gail Langston

Brigitte Latapie

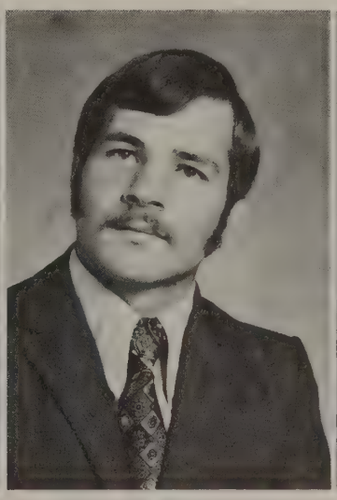

David Dean Ledbetter

Shelia Jane Ledford

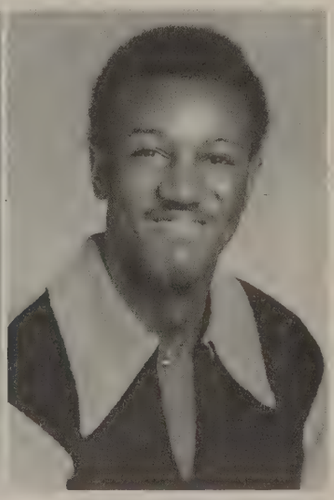

James Daniel Lee, II

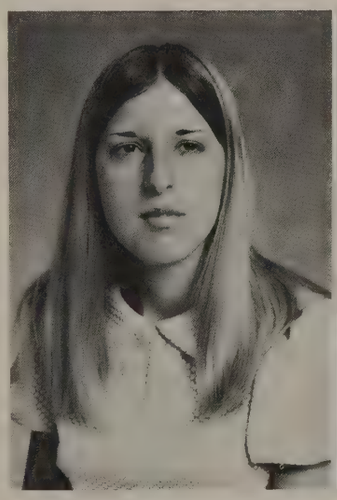

Judy Ann Lemmons

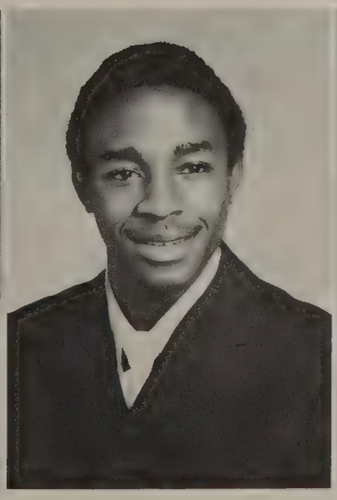

Lewis Samuel Littlejohn

Mamie Lee Littlejohn

Veronica Marie Littlejohn

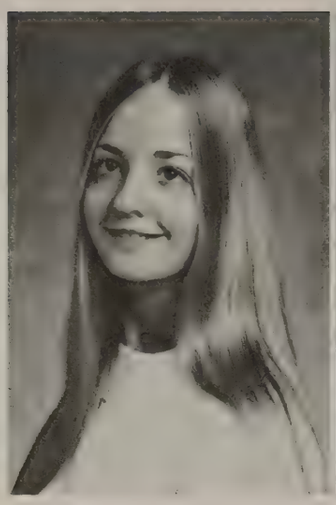

Teresa Denise Lloyd

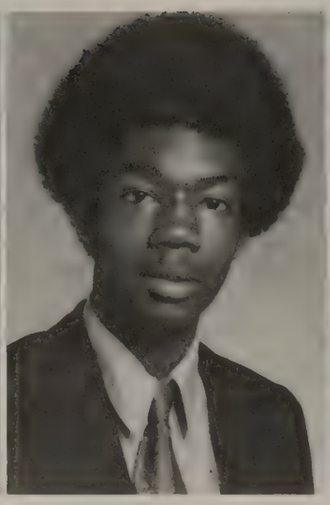

Clark Wayne Logan

Russell Erwin Long

Beatrice Lowe

Clifford Eugene Luckadoo, Jr.

Angela Ruth McAlister

Donald Lewis McCluney

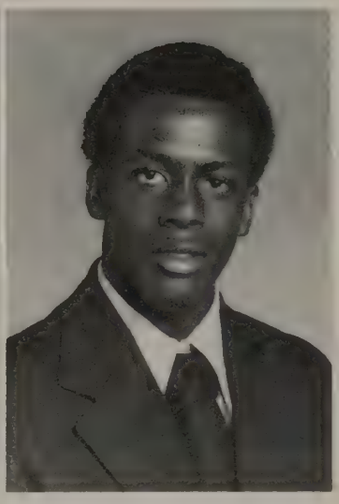

Roy Lewis McCluney

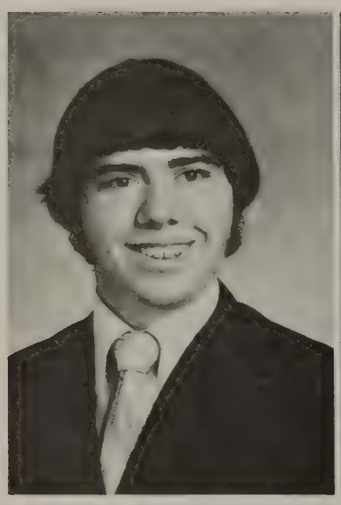

Mitchell Rodney McCraw

Bettye Lucinda McGraw

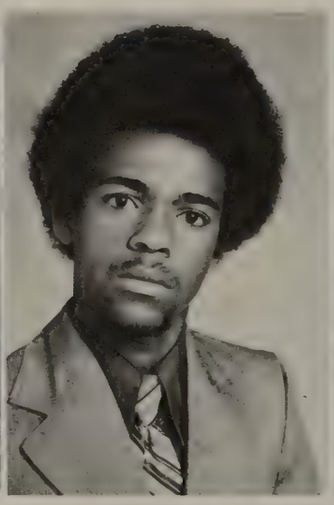

Ralph McSwain

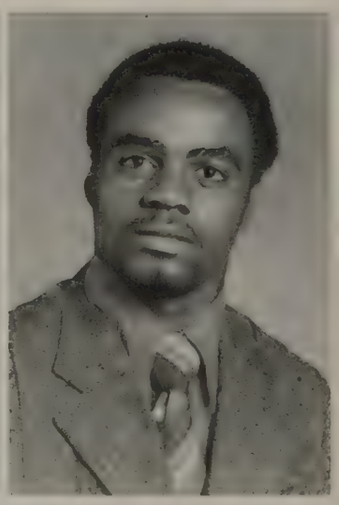

Richard McSwain

Teresa Dianne McSwain

Vanessa Lee McSwain

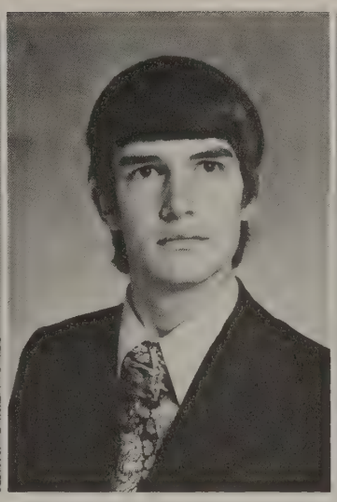

Charles Ernest Mack, III

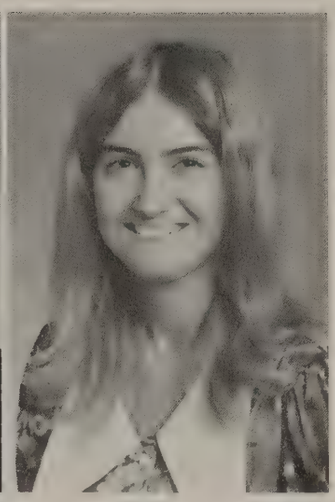

Deborrah Ruth Martin

Filbert Martin

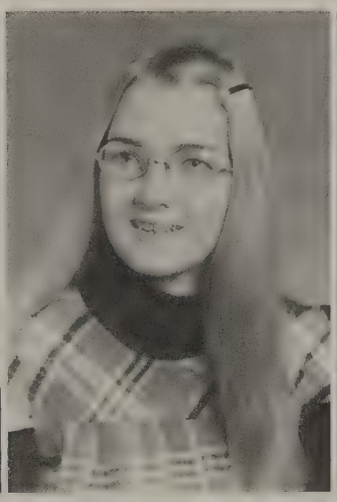

Susan Angeline Martin

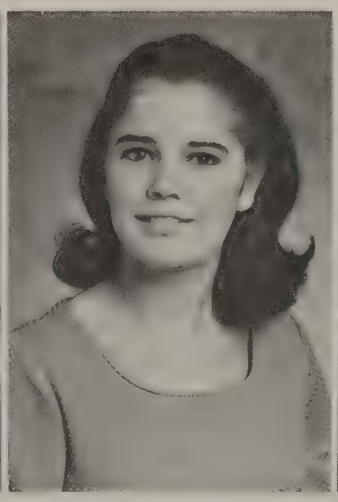

Wanda Jones Masters

David Miller Mathis

Donna Jane Mauney

Stan Alan Mauney

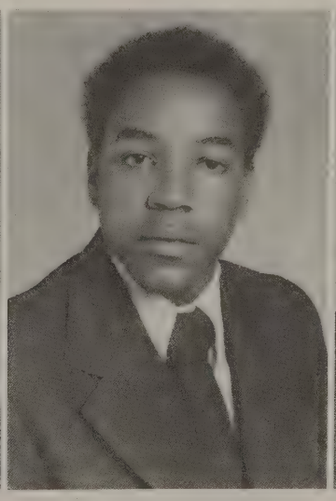

Thomas Meeks

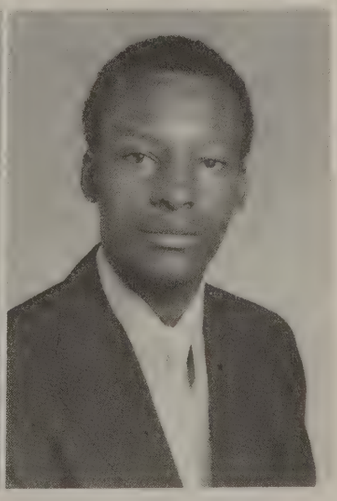

Daniel Mitchell

Thelma Elizabeth Mitchell

Dawn Willene Mode

Vickie Sue Mode

Robert Louis Moore

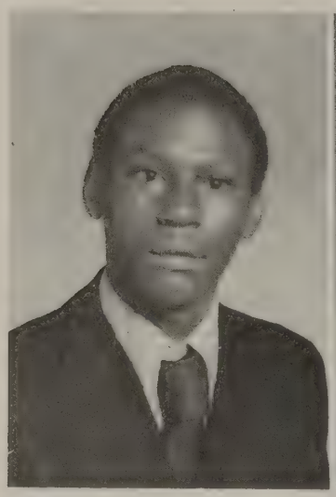

Kenneth Wayne Morgan

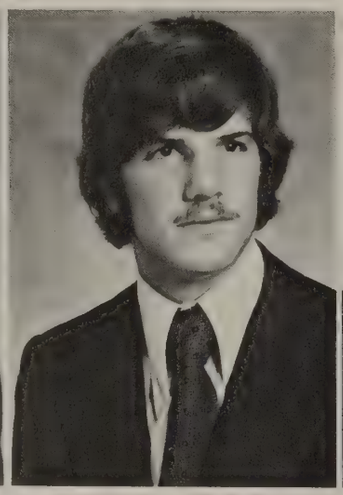

Geary Dean Morrow

Levi Thomas Morton

Oveta Huntley Moses

Michael Jack Moss

Claire Nell Mowery

Brenda Kay Murray

Larry Dean Navey

Deborah Diana Newton

Keith Norman

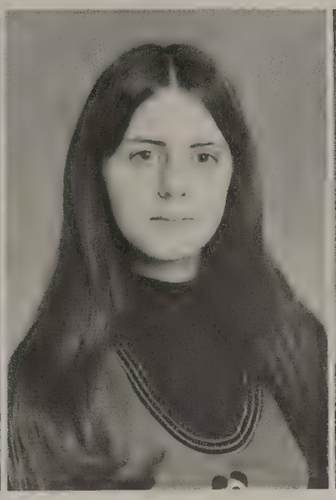

Barbara Lucille Norville

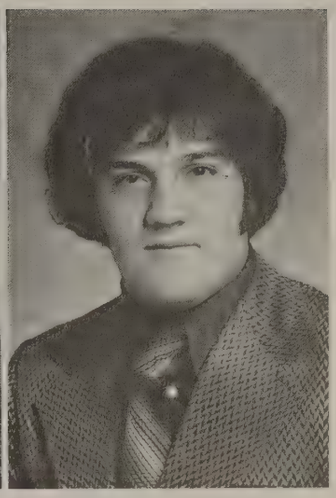

Randy Gene Padgett

James Richard Panther

Earl Dean Parker, II

Michael Joe Parker

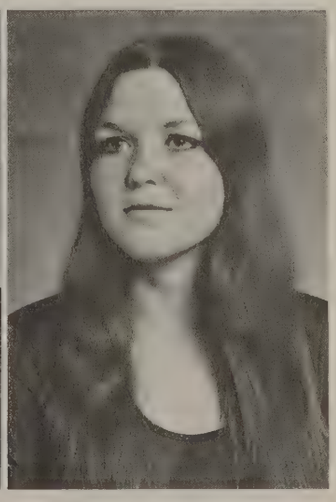

Wanda Paulette Parker

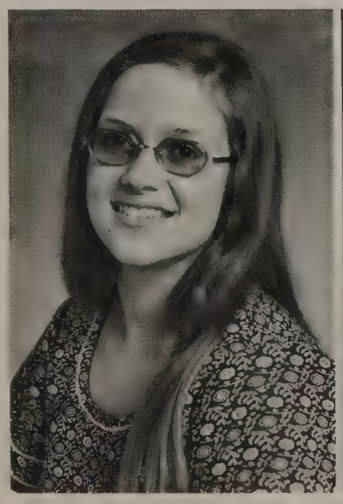

Connie Elaine Patterson

Denise Ann Patterson

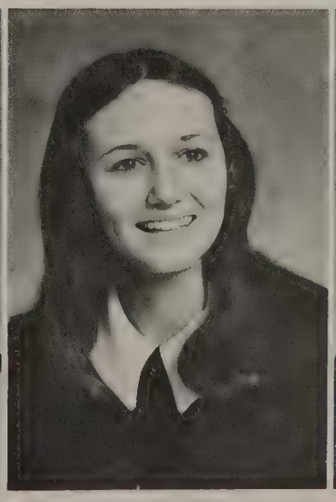

Helen Elayne Patterson

Rodney Joe Patterson

Teresa Eve Pearson

Jo Harrelson Pendleton

Jasper Gene Perkins

Billy Jay Petty

Johnny Wayne Pettyjohn

Janice Bolin Phifer

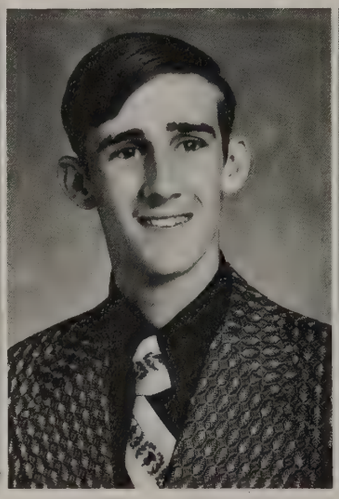

Stan Phillip Philbeck

Shelia Ann Phillips

Judy Ann Piercy

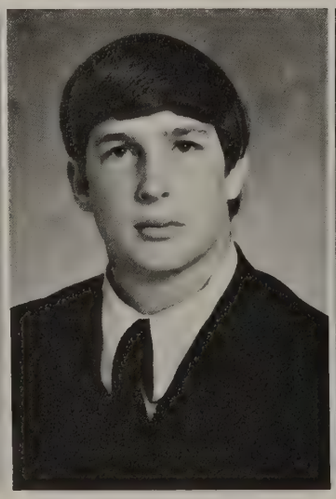

Richard Lee Plummer

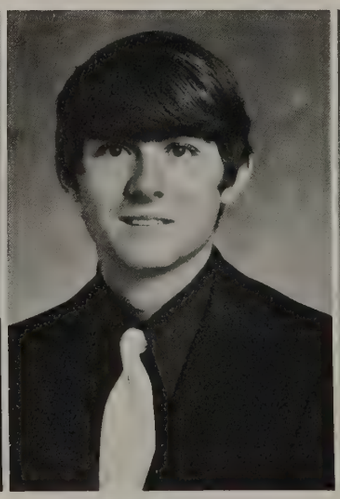

Roger Dale Porter

Sandra Kay Porter

Mark Daniel Poston

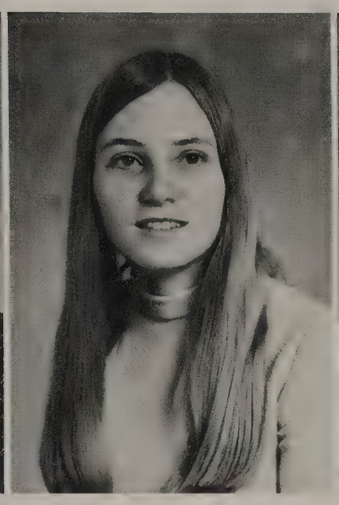

Judy Ann Powell

Christopher Robin Putnam

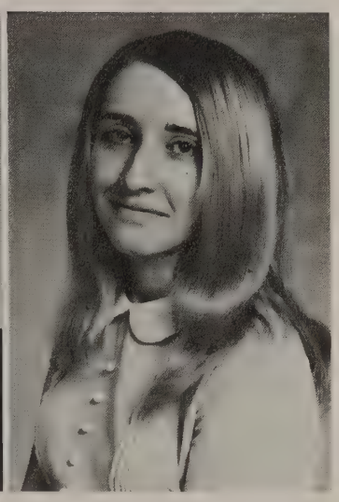

Kathy Lynn Putnam

Bobby Roger Queen

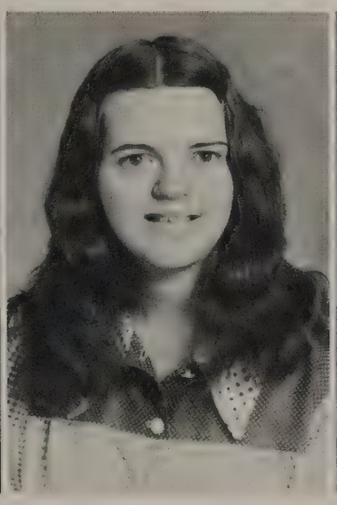

Elizabeth Sue Ramsey

Loma Mae Randolph

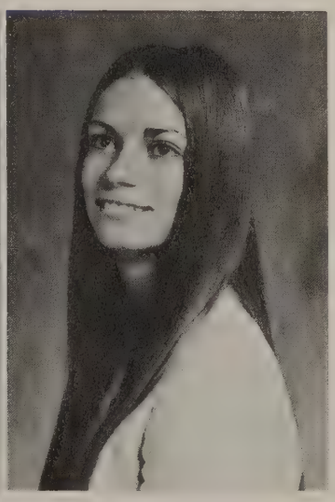

Laurie Adrienne Raney

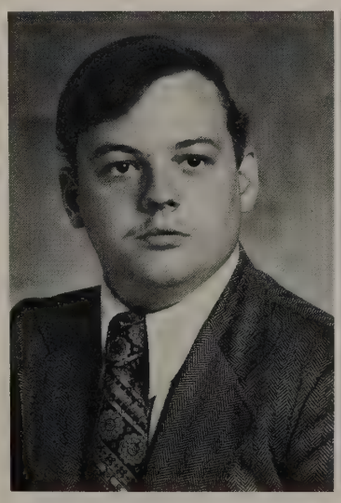

John Eric Rhom

Brenda Gene Robbs

Amy Jannette Roberts

Dennis Douglas Roberts

Gloria Denise Roberts

Vickie Jane Roberts

Harvey Lee Roseboro

Mary Ellen Roseboro

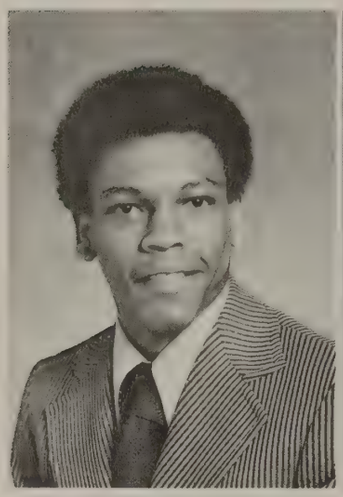

Ronnie Gene Ross

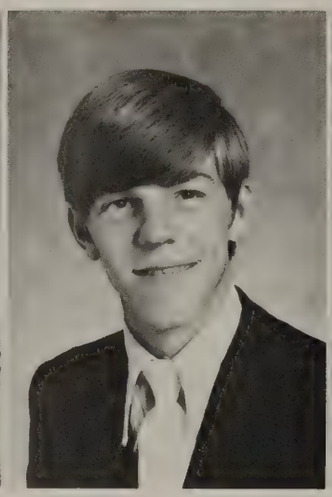

Richard Eugene Russ

Retener Esther Sanders

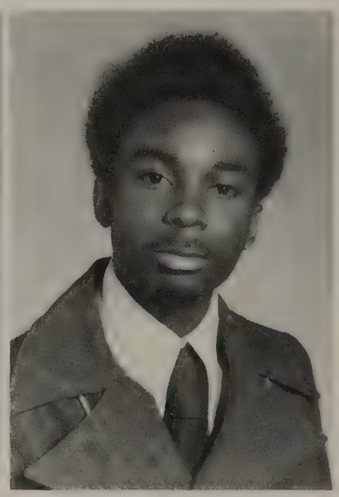

Wilbert Edgar Sanders

Ronald Alan Schenk

Phyllis Sue Scruggs

Sylvia Lynn Scruggs

Roger Wayne Self

Barbara Jean Sewell

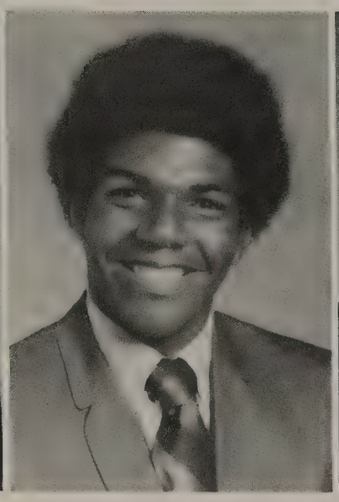

Raymond David Sharpe, Jr.

Steven Davis Shytle

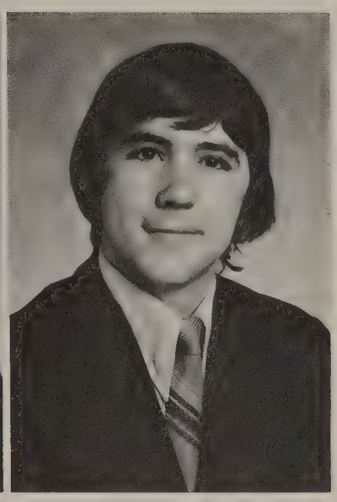

Danny Joel Skinner

Geraldine Lowe Smith

Linda Carol Smith

Lindbergh O'Neill Smith, Jr.

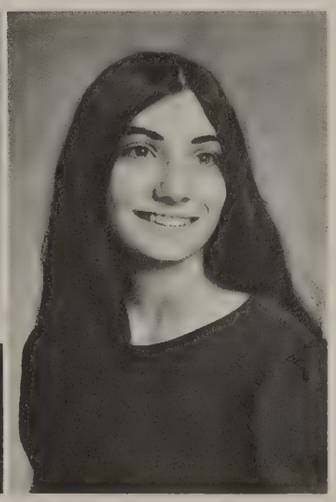

Wanda Carolyn Smith

Ricky Lyn Stancil

Robert Joe Sumner

Dwight Lemar Surratt

Jill Elizabeth Sweezy

Patricia Ann Swofford

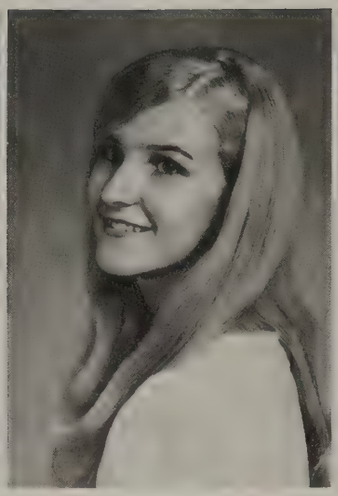

Phyllis Ann Swofford

Belia Aurora Teran

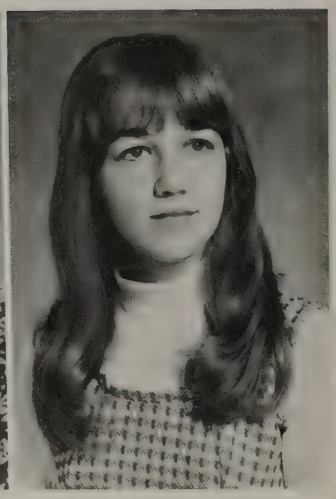

Clara Faye Terry

Kenneth Michael Tesseneer

Beckie Regina Toney

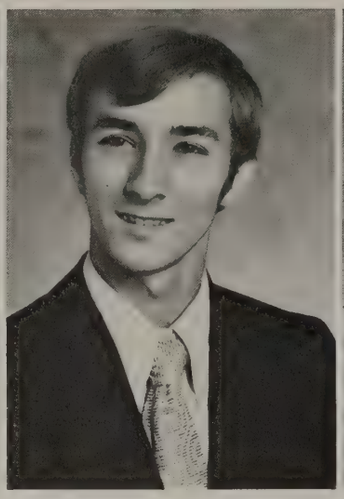

David Lee Travis, Jr.

Robert Harton Trexler

Barbara Kay Warren

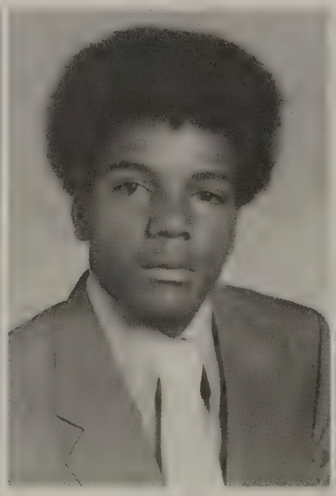

John Henry Watkins

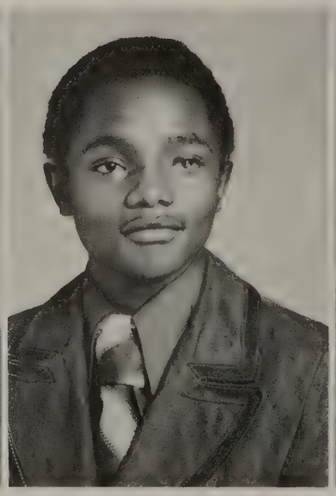

Billy Lewis Watson

Deborah Elaine Wease

Judy Irene Weaver

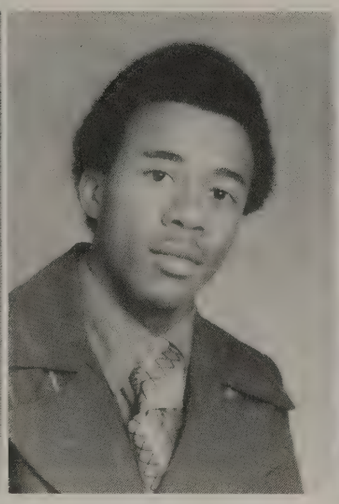

Ronald Bernard Webber

Rebecca Fay Wellmon

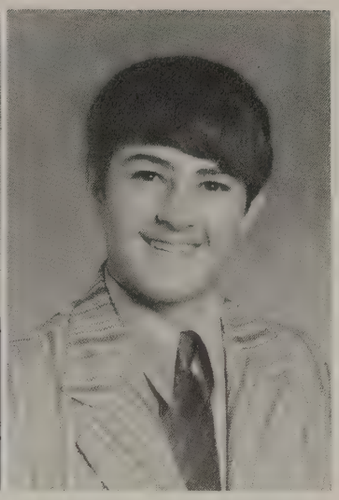

Richard Dennis Wellmon

Gailya Anette Wesson

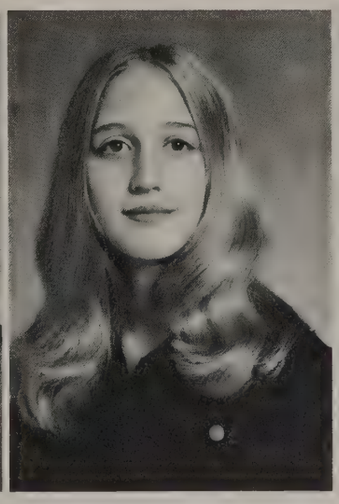

Rebecca Ann Whisnant

Sharon Lee White

Wanda Evelyn Whitworth

John Dale Williams

Sandra Blevins Wingler

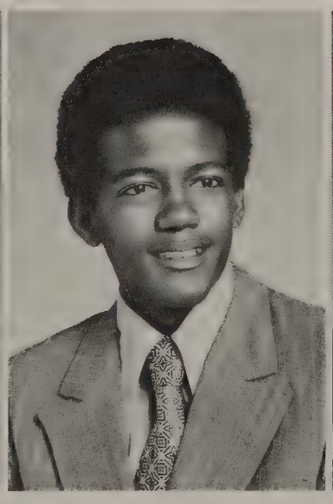

Kerwin Ambrose Wray

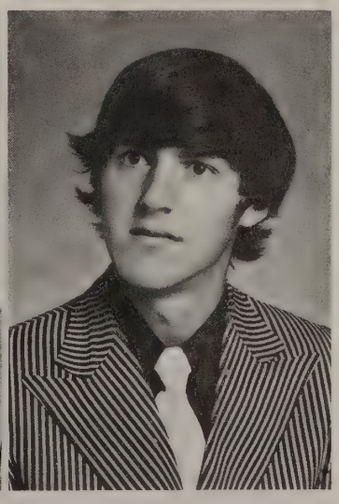

Dennis Reed Wright

Julia Lorene Yarbro

James Edward Brooks

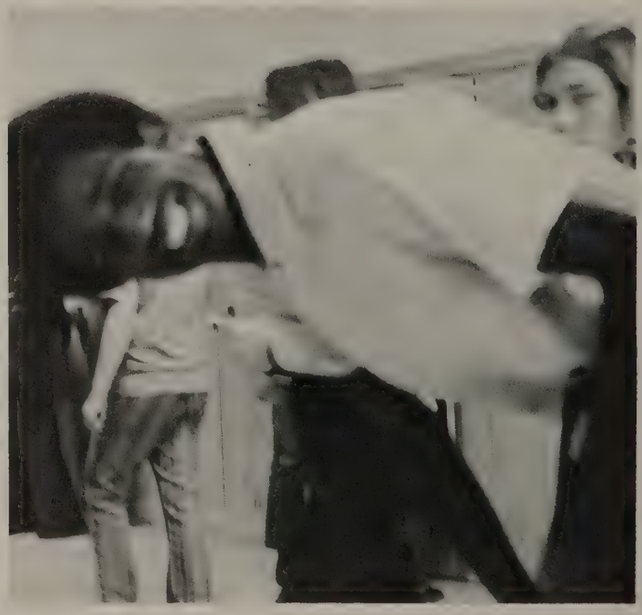

Clubs

Beta

Chosen for membership based on leadership, scholarship achievement, and character . . . Purpose to promote honesty and leadership among students . . . District rally North Gaston High School . . . District officers all from Crest . . . Mike Phillips, president . . . Kenneth Lewis, vice-president . . . Myra Bridges, secretary . . . Tutoring program . . . state convention, April, in Asheville.

Wanda Whitworth — Secretary; Mary Jo Austell, Vice-president; Sharon Hoppes, Reporter; Fern Douglass, Treasurer; John Chang, President.

Sponsors: Mrs. Raye Hedden, Mrs. Joyce Davis

ROW 1: W. Whitworth, S. Hoppes, J. Chang, M. Austell, F. Douglass. ROW 2: V. Price, C. Neal, S. Cline, T. McSwain, P. Fox, J. Sweezy, M. Kirby, J. Powell, S. Blanton, B. Blanton. ROW 3: M. Greene, S. Lovelace, D. Rogers, S. Martin, P. Scruggs, J. Roberts, G. Wesson, C. Mowery, J. Clayton, A. Dodd, A. Griffin, M. Bridges, S. Hamrick. ROW 4: L. Abrams, T. Hamrick, R. Bartee, C. Bettis, C. Kendrick, V. Hamrick, M. Phillips, D. Lloyd, D. Blanton, D. Mode, D. Humphries, R. Cameron, R. Cabaniss. ROW 5: R. Bowen, E. Ledford, R. Washburn, R. Dixon, K. Lewis, S. Proctor, C. Wilson, B. Patrick, J. Bridges, S. Ledford, M. Hunt, J. Degree, C. Humphries, R. Beaver, C. Mack, R. Long, D. Cabaniss, H. Crotts, T. Baxter.

Student Council

General Officers

Claire Nell Mowery, Second Vice-president
John Chang, President
Janele Degree, First Vice-president

SPONSORS
Mr. William McSwain
Mr. Bryson Jones

Class Representatives

ROW 1: Robert Gill, Linda Townsend, Connie Patterson, Sandra Porter, Ronda Baldwin. ROW 2: Jane Jordan, Teresa Jones, Gary Russ, Tom Rash, Mary Holland, Robin Styers. Not pictured: Hattie Hamrick.

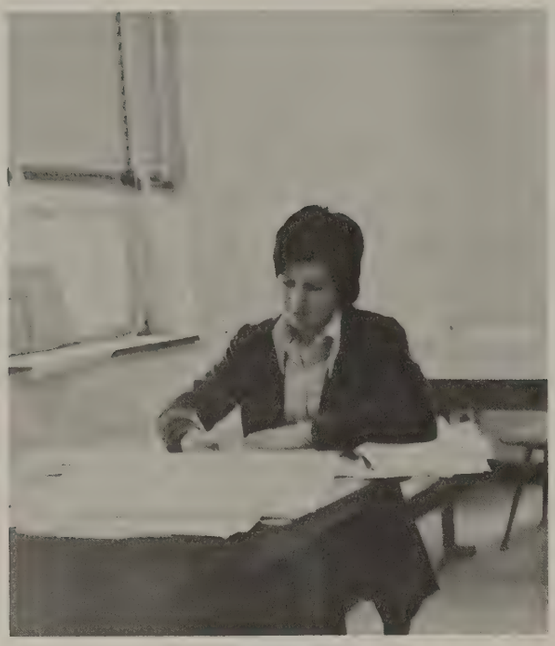

EDITOR:
Phyllis Scruggs

SPONSORS:
Mrs. Cothenia Jolley, Mrs. Constance Henry, Mrs. Jane Hamrick.

Crestonian Staff

Eighteen seniors who sold ads and subscriptions during their junior year . . . hardworking group . . . devoting endless hours . . .

Designing the yearbook . . . drawing layouts . . . taking pictures . . . proofreading copy . . . meeting deadlines . . . getting headaches . . . helped us plan — Mr. Leon Lewis, Delmar Printing Company . . . Contributed professional ideas — Mr. Elwin Stilwell, Delmar Photographer . . . worked diligently and patiently with us — Mrs. C. Jolley, Mrs. J. Hamrick, Mrs. C. Henry . . . the results — 1973 CRESTONIAN.

ASSOCIATE EDITOR:
Sharon Hoppes

BUSINESS MANAGERS
David Blanton, Kay Warren

CIRCULATION MANAGERS
Joy Dyer, Debbie Barnes

FEATURE EDITOR
Jenny Hammett

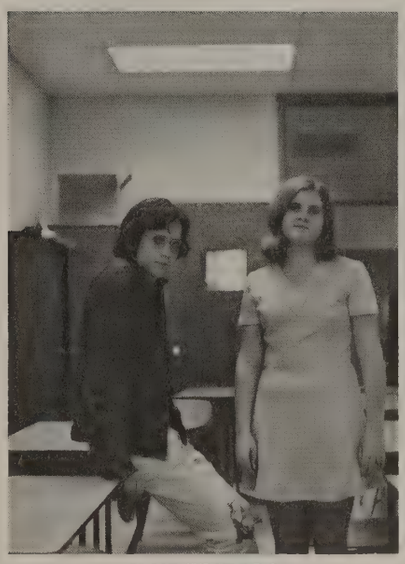

CLUB EDITORS
Sam Decker, Lynn Scruggs

SPORTS EDITORS
Linda Smith, Vicky Bridges

PHOTOGRAPHERS
Debbie Martin, Jan Roberts, Debby Wease

CLASS EDITORS
Terri Hamrick, Jane Roberts, Laurie Raney

COPY EDITOR
Van McSwain

JUNIOR ANNUAL STAFF: S. Proctor, K. Johnson, M. Brooks, R. Cameron, V. Harris, S. Bowen, M. Blanton, C. Rollins.

Charger Review Staff

Donald Huskey — Editor

Dawn Mode — Business Manager

Myrna Greene, Gloria Boyce — Features

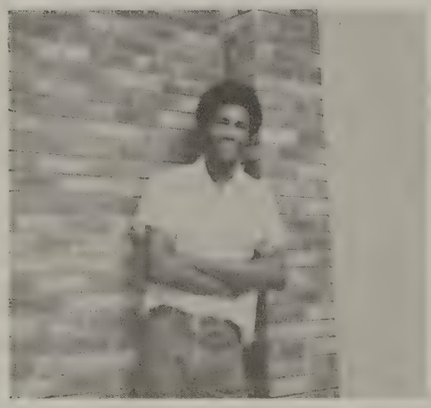

Larry Hunt — Sports

Donny Blanton — Art

Nancy Brooks — Social News

Teresa Hamilton — Typist

Ann Dodd — Reporter

Mike Everett — Club

Mrs. Laurie Gilbert — Sponsor

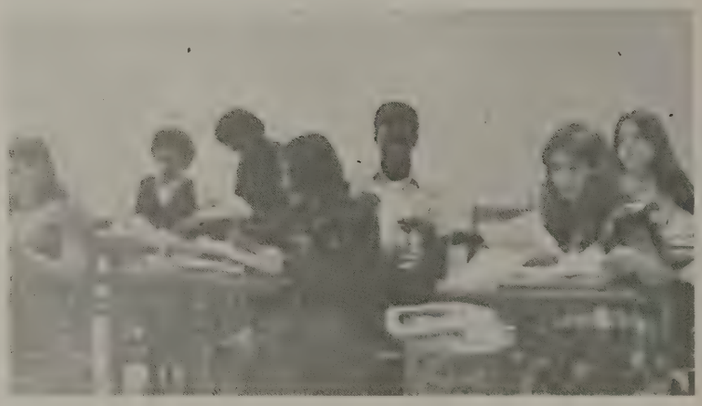

Library

Student library assistants who work in the library during study hall . . . Give one hour's service each day . . .

Terri Davis, Historian; Sandra Porter, President; Becky Kelly, Secretary-Treasurer.

Sponsors: Mrs. Yvonne Brookie, Mrs. Evelyn Bridges.

ROW 1: M. Jolley, S. Hamrick, T. Davis, A. Griffin, D. Newton, V. Hamrick, P. Cannon, S. Porter, J. Holland, H. Hamrick, L. Fraser. ROW 2: G. Penson, B. Murray, F. Terry, B. Kelly, T. Pearson, L. Raney, B. Toney, C. McGraw, B. Williams, D. Rogers, L. Jones. ROW 3: D. Clary, L. Glover, G. Roberts, J. Degree, C. Self, C. Fitch, A. Patterson, K. Putnam, J. Henson, C. Rollins. ROW 4: J. Chang, D. Huskey, B. Sumner, D. Ledbetter, D. Dyer, J. Blanton, W. Davis, J. Williams, P. Kendrick, D. Byrd, B. Maloney.

ROW 1: V. Littlejohn, E. Mitchell, T. Surratt, C. Kendrick, W. Smith, D. Wray, V. Price, D. Blanton, C. Wray, P. Dawkins, B. Ledbetter, M. Phillips, P. Wright, J. Hunt, J. Roberts, G. Dawkins, L. Townsend, D. Ledford, C. Holland. ROW 2: C. Flack, M. Holland, V. Crosby, C. Jackson, C. Walker, P. Eaves, R. Sanders, R. Gill, K. Strong, D. McCluney, D. Pearson, C. Parton, D. Hamrick, J. Rhom, D. Dyer, E. Hartsell, P. Wards, P. Hosch, G. Wesson, B. Toney, D. Bridges. ROW 3: C. Mowery, J. Clayton, M. Brooks, T. Kirkendall, E. Ledbetter, C. McGraw, R. Baldwin, L. Raney, J. Piercy, L. Barber, D. Bradley, K. Marshall, J. Littlejohn, C. Cannedy, R. Fite, R. Haynes, K. Hopper, A. Ford, D. Canipe, J. Dyer, D. Jackson, M. Borders, S. Hamrick, V. Hamrick, D. Mode, M. Bridges, M. Kirby. ROW 4: L. Ledbetter, D. Wease, L. Webber, K. Allen, C. Hamrick, R. Bartee, P. Nesbitt, G. Bowen, G. Langston, P. Swofford, L. Smith, L. Hunt, H. Washburn, D. Degree, R. McCluney, L. Crosby, R. Glover, R. Justice, K. Johnson, B. Brooks, C. Green, L. Blanton, K. Marshall, K. Williams, G. Self, S. Brooks, C. Toney, K. Warren.

Mixed Chorus

Chosen by audition . . . Presenting public programs . . . Attending musical festivals . . . Making a record for public sale.

Director: Mr. Jim Blanton

Pianist: Gailya Wesson

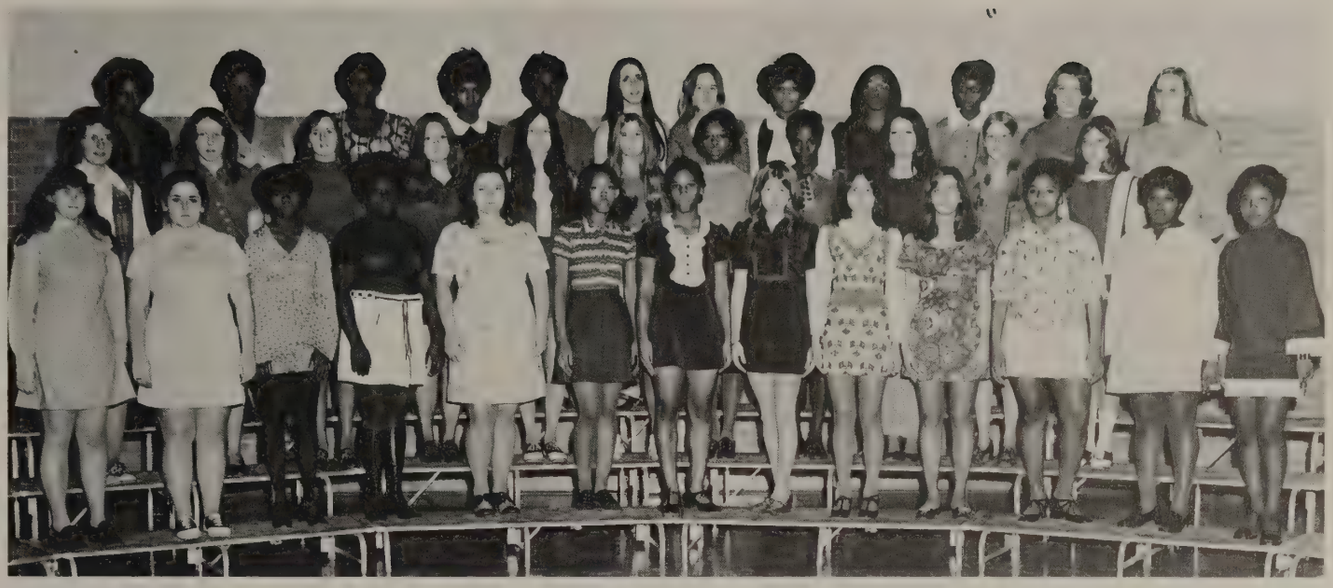

ROW 1: M. Blanton, S. Byars, L. McSwain, D. Glover, R. Moore, W. Miller, C. Morgan, N. Brooks, C. Cabaniss, C. Falls, S. Brewton, G. Bonner, C. Ford. ROW 2: P. Fox, K. Elliott, R. Conner, K. Ellis, C. Green, J. Deskin, E. Camp, M. Watkins, S. Hubbard, P. Swofford, S. Moody. ROW 3: P. Boyce, S. Camp, R. Bell, P. Jordan, I. Ford, M. Wellmon, C. Neal, D. Littlejohn, S. Roberts, A. Gregory, D. Rogers, C. Patterson.

Girls Chorus and Freshman Chorus

ROW 1: D. McCraw, A. Washburn, C. Hord, D. Lancaster, B. Bebee, K. Harry, T. Humphries, C. Walker. ROW 2: K. Wallace, D. Davis, D. Humphries, D. Callahan, M. Adams, S. White, L. Chambers, J. Hosch. ROW 3: ~~P. Hamrick~~, T. Jones, T. Turner, B. Lancaster, R. Adams, B. Wesson, L. Chamberlain, B. Warren, J. Hamrick.

Me! again

Patricia Kirkendall

ROW 1: G. Glover, P. Webber, S. Boyd, P. Crawley, R. Frye, M. Maddox, J. Nance, D. Bolton, K. Tallent, L. Smith. ROW 2: D. Ryan, B. Hinson, P. Kirkendall, C. Holland, M. Hull, M. Carney, J. Simpson, M. Jones, P. Porter, B. Frank. ROW 3: P. Greene, D. Glover, T. Camp, D. Davis, P. James, P. McGraw, D. Phillips, R. Littlejohn, K. Starr, A. Freeman. ROW 4: C. Hoyle, P. Swofford, K. Elliott, G. Bolton, S. Camp, R. Harper, T. Clary, R. Long, M. Hamrick, J. Haynes, R. Skinner. NOT PICTURED: R. Davis, S. Greene, J. Hunt, T. Mode, S. Nance, W. Owens, E. Reynolds, J. Rhymes, S. Rhymes, S. Withrow, R. Moore, C. Smith.

Band

Director: Mr. Ray Harper

Drum Majorette: Susan Martin

Senior Band Members: Tim Baxter, Rusty Long.

Marching — football games, Christmas parades . . . Trip to Appalachian State University . . . Competition in State Festivals . . . Pep Band building spirit of Crest.

Majorettes

Debbie Bridges

Patti Elliott

Jocelyn Clayton

Color Guard

Francine Brooks, Pam Swofford, Mary Brooks, Mary Hull, Troy Surratt.

French

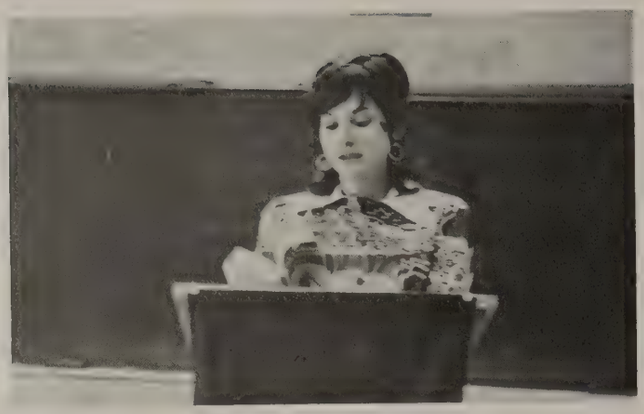

Sponsor: Mrs. Raye Hedden

Any French student . . . speakers from France . . . slides about France . . . French refreshments . . . French games and songs . . . Visit to French restaurant in spring . . . Projects for funds to support a French child and exchange student.

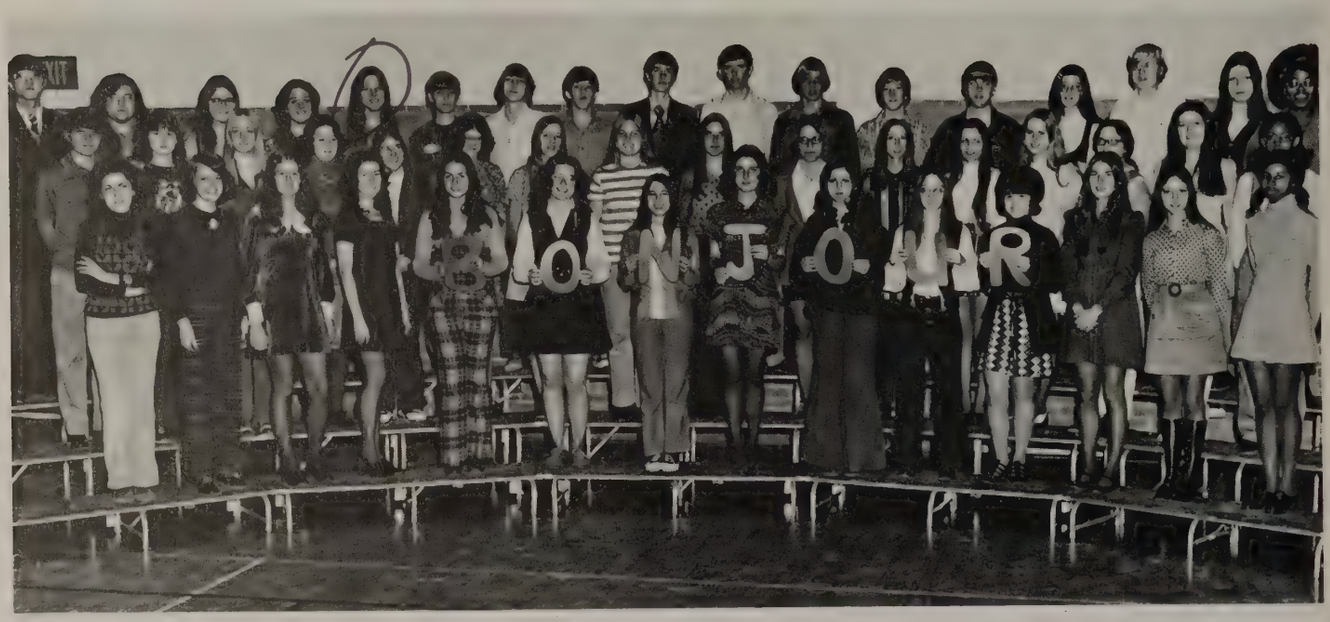

ROW 1: B. Latapie, D. Rogers, F. Douglass, C. Kendrick, W. Whitworth, M. Austell, D. Davis, P. Elliott, B. McKee, S. Blanton, S. Wingler, T. McSwain, C. Putnam, P. Webber. ROW 2: M. Clark, S. Williams, D. Lloyd, C. White, S. Hamrick, S. Ledford, C. Neal, S. Lovelace, S. Cline, C. Jackson, S. Hoppes, J. Sewell, A. Griffin, D. Ryan, W. Bridges, W. Miller. ROW 3: J. Chang, D. Humphries, R. Washburn, S. Bowen, M. Greene, M. Moseley, R. Anderson, J. Strickland, C. Mack, R. Washburn, M. Runyan, D. Neal, R. Frye, L. Blanton, R. Yarbro, N. Callahan, G. Glover.

Robin Styers, Reporter; John Chang, Treasurer; Sandy Wingler, Secretary; Fern Douglass, President; Wanda Whitworth, Vice-President.

Spanish

Must take Spanish I, II or III . . . Sponsored orphan in South America . . . Bought record player for class . . . Had candle sale . . .

Sponsor: Mrs. Mary Preston

BIG HEAD.

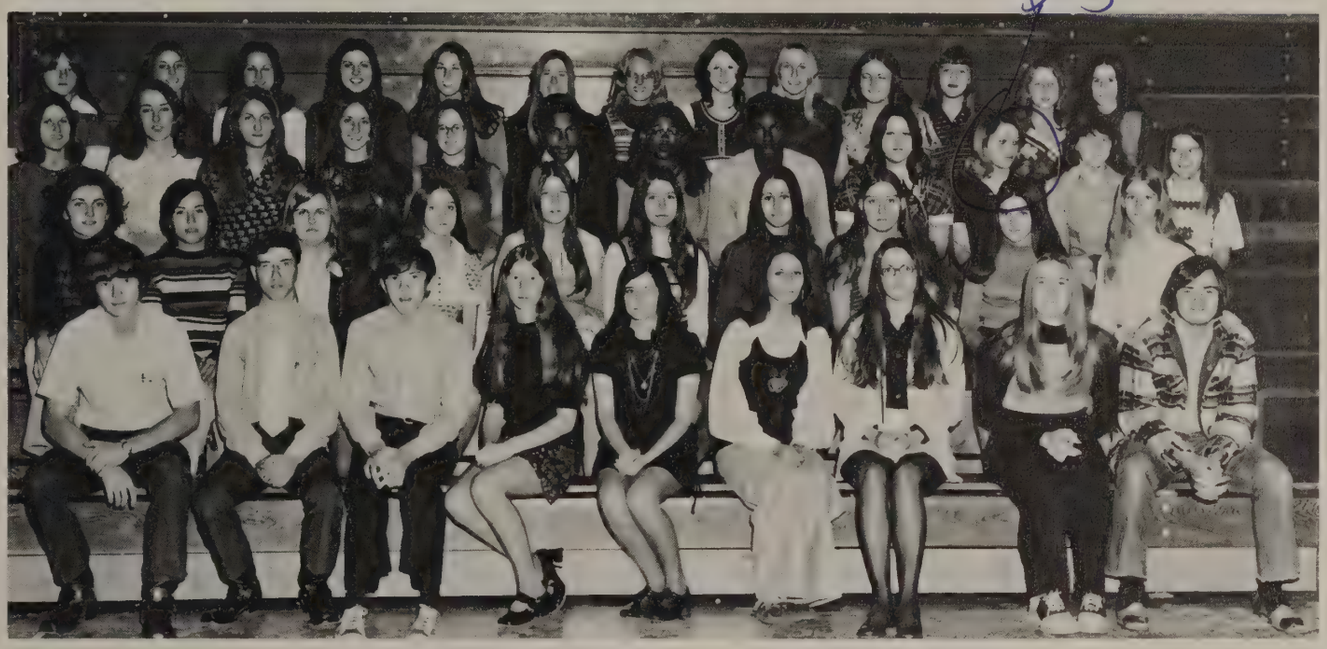

ROW 1: G. Murray, D. Blanton, R. Bradley, M. Thompson, C. Owen, C. DeLozier, L. Prewitt, H. Lipscomb, W. Patterson. ROW 2: B. Latapie, B. Terán, W. Greene, V. Price, E. Sailers, W. Mauney, E. Morris, K. Hopper, K. Hendrick, P. Swofford. ROW 3: S. Haskin, D. Mode, M. Kirby, C. Mowery, V. Parker, M. Phillips, S. Roberts, D. Huskey, K. Humphries, T. Humphries, M. Blanton, T. Price. ROW 4: S. Bridges, J. Clayton, D. Bridges, C. Washburn, A. Hamrick, A. Dodd, P. McKinney, K. Williams, C. Walker, L. Jackson, A. Nantz, C. Holland, V. Kendrick.

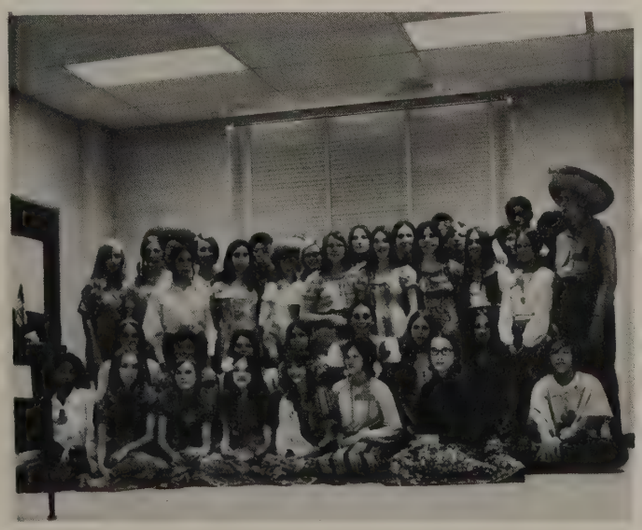

Officers: Claire Nell Mowery, Vice-President; Cheryl Washburn, Program Chairman; Mike Phillips, President; Laura Jackson, Secretary; David Blanton, Treasurer.

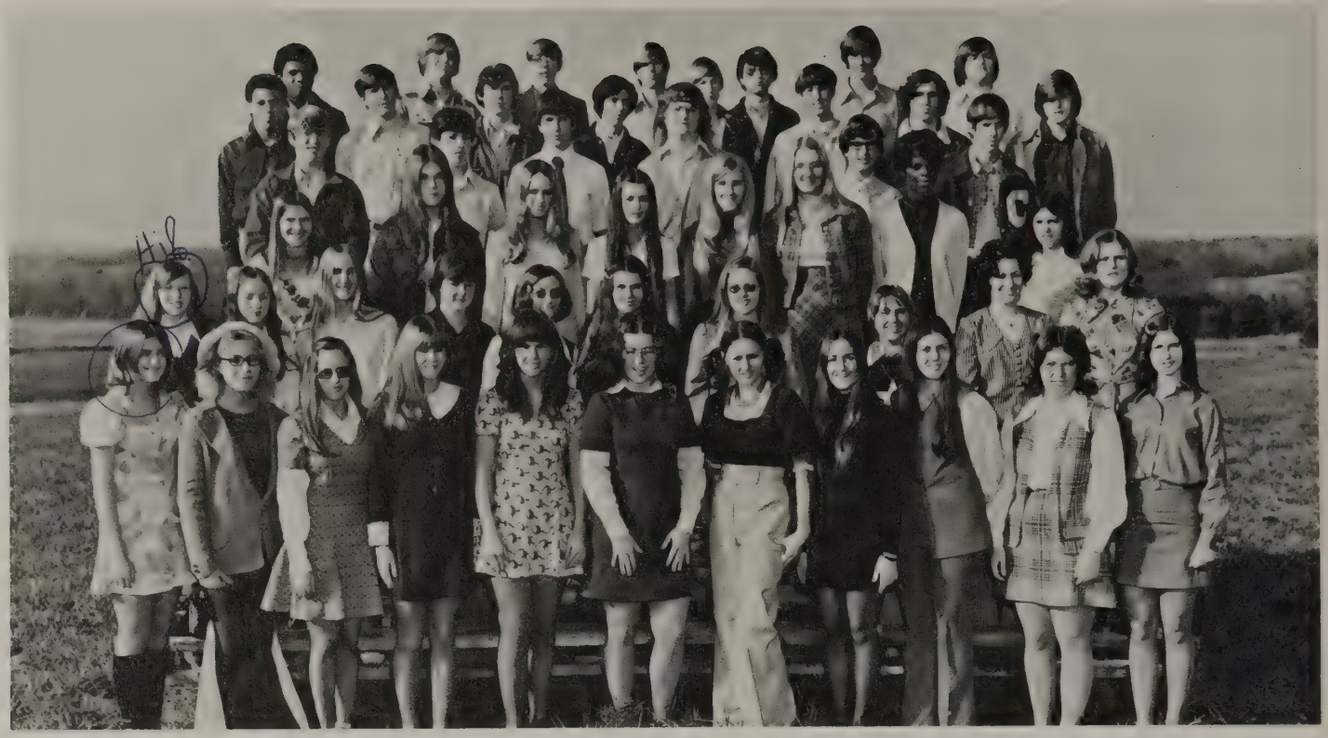

ROW 1: W. Humphries, C. Jackson, M. Jolley, S. Porter, J. Roberts, M. Austell, H. Patterson, S. White, C. Washburn, P. Fox, P. Nesbitt. ROW 2: S. Mode, B. Smith, K. Rash, S. Williams, J. Sweezy, J. Roberts, C. Patterson, D. McAlister, P. Scruggs, L. Scruggs. ROW 3: T. Price, N. Callahan, A. Griffin, J. Sewell, P. Swofford, S. Martin, J. Degree, G. Strickland. ROW 4: R. Frye, J. Strickland, R. Beaver, E. Ledford, B. Wesson, H. Washburn. ROW 5: R. Ross, H. Crotts, R. Bowen, W. Blakenship, L. Abrams, R. Self, E. Hartsell, R. Britt. ROW 6: J. Pettyjohn, T. Cline, R. Cabaniss, J. Lail, J. Chang, J. Magill, S. Carpenter.

Science

One must currently be taking a science course . . . Club is sponsoring a chess tournament . . . Goes on trips to places of interest in North Carolina . . .

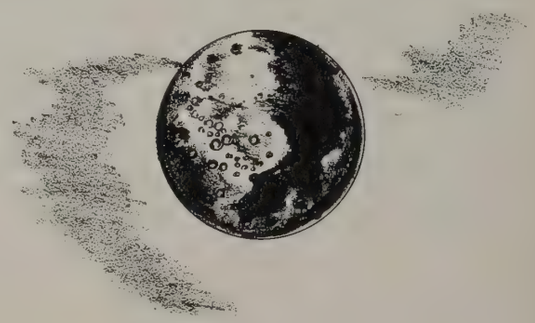

The Earth — It's been good to you, Return the favor.

Phyllis Scruggs, 2nd Secretary; Jan Roberts, Secretary; Horace Crotts, Treasurer; Joey Lail, President; Wanda Smith, Vice-president; Marissa Jolley, Program Chairman; Angelia Griffin, Program Chairman.

SPONSORS: Ron Alexander and Bob Borders.

ROW 1: J. Degree, P. Fox, T. Davis, E. Hartsell, J. Hartsell. ROW 2: F. Douglas, A. Griffin, C. Fox, J. Lail, S. Martin, S. Lovelace, S. Cline. ROW 3: M. Austell, D. Rogers, W. Greene, C. Falls, J. Deskin, J. Pettyjohn. ROW 4: D. Mode, C. Mack, T. Cline, R. Long, H. Crotts, J. Chang. NOT PICTURED: G. Wesson, S. Haskin, C. Humphries.

Math

Outstanding math students . . . Math tutors . . . Seniors who completed all math courses . . . Algebra I, II . . . Geometry . . . Advanced Math.

Sponsors: Dean Kistler and James Walker

John Chang, Reporter; Gailya Wesson, Treasurer; John Pettyjohn, President; Susan Martin, Secretary; Dawn Mode, Vice-president.

Drama

ROW 1: R. Schenk, S. Decker, M. Jolley, K. Norman, B. Toney, S. Porter, C. Mowery, H. Patterson, S. Martin, D. Byrd, C. Patterson, V. Hamrick, D. Lloyd, S. Flynn, W. Parker. ROW 2: J. Williams, D. Humphries, J. Moss, J. Beaver, L. Hunt, L. Smith, P. Kendrick, K. Putnam, G. Kinmon, G. Smith, D. McCluney, E. Mitchell.

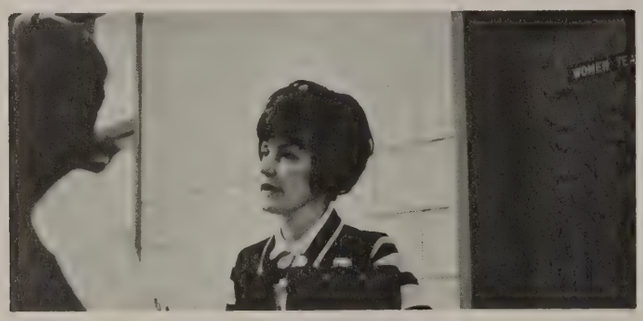

Sponsor: Mrs. Margaret Cummings

Lindbergh Smith, Producer; Claire Nell Mowery, Stage Manager; Sam Decker, Director; Connie Patterson, Cashier.

Purpose — promote cultural arts . . . Opportunities to develop acting ability , improve stage techniques . . . Successful production — ***Flowers for Algernon*** *. . . Comedy in spring . . . Special lighting equipment installed . . . More creative . . . "Broadway".*

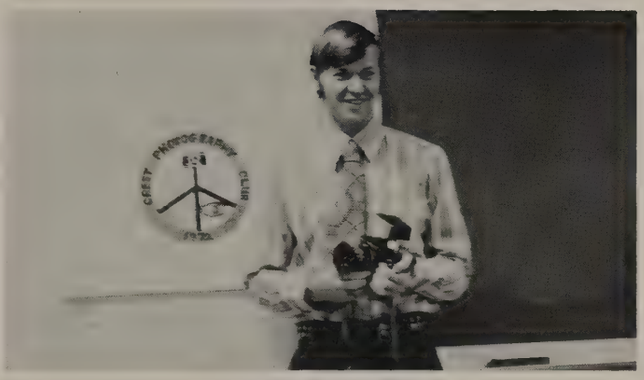

Sponsor: Bob Borders

Photography

To learn to take better pictures and to develop better prints . . . Membership by attending meeting, showing interest, and being creative.

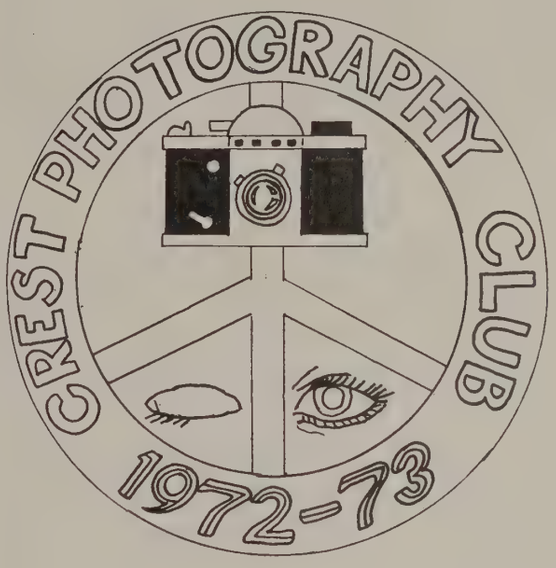

Rusty Long, President; Christine Humphries, Secretary-Recorder; John Chang, Vice-president.

CLOCKWISE: B. Brooks, D. Porter, V. Littlejohn, E. Hartsell, R. Long, R. Britt, C. Humphries, J. Blanton, R. Self, H. Patterson, J. Lail, L. Scruggs, D. Ledbetter, G. Kinmon, J. Chang, A. Griffin, S. Blanton, C. Fox, C. McGraw, L. Raney. DOWN: J. Holland, B. Trexler, D. Mauney, R. Ross, P. Swofford, J. Jordan.

Jill Sweezy, Secretary; Sharon Hoppes, Vice-president; Angelia Griffin, Parliamentarian; Laurie Raney, Recorder; Cathy Fox, Treasurer; Mary Kirby, President; Debbie Davis, Historian.

Sponsor: Mrs. Ruby Sarratt

Any senior, junior, or sophomore who has interest in teaching . . . Sponsored a project of helping people with clothing and food problems . . . Observed National and American Education Week . . . Student teaching experience at Boiling Springs.

F.T.A.

ROW 1: S. Hoppes, J. Sweezy, M. Kirby, S. Blanton, V. Littlejohn, M. Austell. ROW 2: J. Deskin, D. Davis, S. White, C. Washburn, A. Dodd, T. Hamrick, J. Pettyjohn. ROW 3: D. Bridges, J. Clayton, R. Washburn, W. Greene, L. Raney, C. Fox. ROW 4: B. Trexler, R. Plummer, N. Callahan, W. Bridges, A. Griffin.

F.B.L.A.

Future Business Leaders of America . . . National organization for students enrolled in business programs . . . Activities include Leadership, Service, Education, Special Activities.

SPONSORS:
Mrs. Gwendolyn Atkinson, Mrs. Bettye Moore

OFFICERS: Elizabeth Morris, Vice-President; Susan Dillingham, President; Karen Black, Secretary; Hattie Hamrick, Treasurer; Sherry Williams, Reporter; Marjorie Humphries, Assistant Secretary.

ROW 1: H. Hamrick, A. Poston, M. Peeler, A. McAlister, L. Jones, L. Yarbro, L. Hart, S. Wingler, M. Hamrick. ROW 2: P. Dawkins, B. Kelly, K. Black, S. Dobbins, R. Baldwin, K. Humphries, S. Williams, E. Morris, S. White. ROW 3: D. Barnes, V. Mode, S. Ellis, C. Jordan, L. Smith, S. Dillingham, K. Elliott, E. Wilson, B. Jones, R. Moore. ROW 4: V. Harris, S. Lovelace, P. Francis, D. Oaks, B. Cooper, T. Kirkendall, C. Greene, S. Hendrick, M. Martin, J. Wilson. ROW 5: T. McSwain, P. Swofford, L. Greene, J. Hamrick, C. Rollins, L. Surratt, L. Glover, G. Boyce, P. Lowe. ROW 6: B. Sumner, D. Shepherd. Not pictured: V. Brown, T. Hester, M. Humphries, B. Toney.

F.H.A.

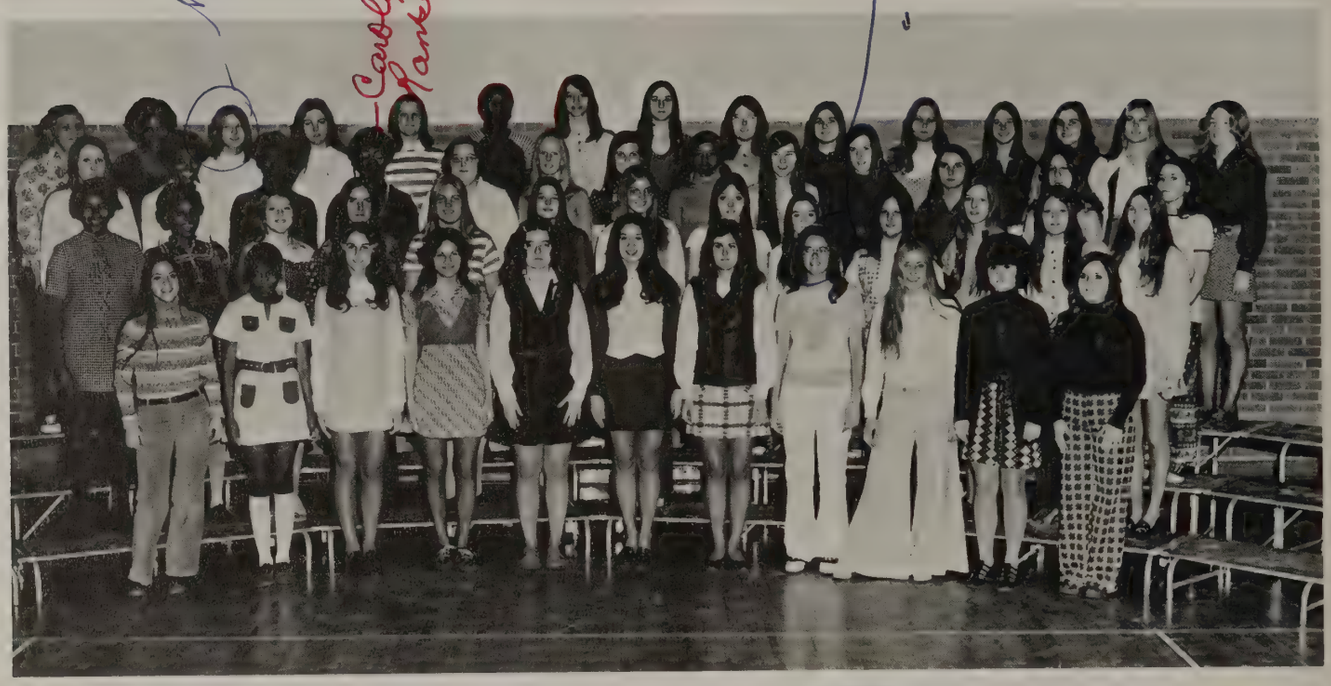

ROW 1: H. Hamrick, A. Surratt, D. Earl, R. Goode, M. Austell, C. McGraw, L. Jones, G. Bolton, L. Yarbro, S. Wingler, M. Hamrick. ROW 2: E. Morris, L. Young, A. Washburn, S. Cline, S. Lovelace, D. Davis, L. Chamberlain, K. Borders, G. Penson, L. Simmons, C. Neal, G. Jackson, D. Moore. ROW 3: K. Elliott, D. Hunt, K. McGruder, C. Ramseur, L. Smith, R. Blanton, P. Hamrick, P. Webber, J. Hopper, C. Lynch, B. Cooper, C. Hord, V. Hayes. ROW 4: V. Hilmon, W. Thompson, W. Humphries, R. Walker, L. Greene, E. Wilson, E. Smythers, B. Warren, B. Jones, B. Harris, D. Humphries, S. White, S. Harris, S. Humphries, T. Price.

Sponsors: Mrs. Dorothy Hamrick, Mrs. Jane Hamrick, Mrs. Ann Dixon, Mrs. Mary Pass.

Susan Lovelace, Song Leader; Marsha Hamrick, Treasurer; Debbie Humphries, Secretary; Susan Cline, First Vice-president; Pam Webber, President; Donna Earl, Second Vice-president; Carol Neal, Reporter; Andie Jo Washburn, Historian; Sandy Wingler, Parliamentarian (not pictured).

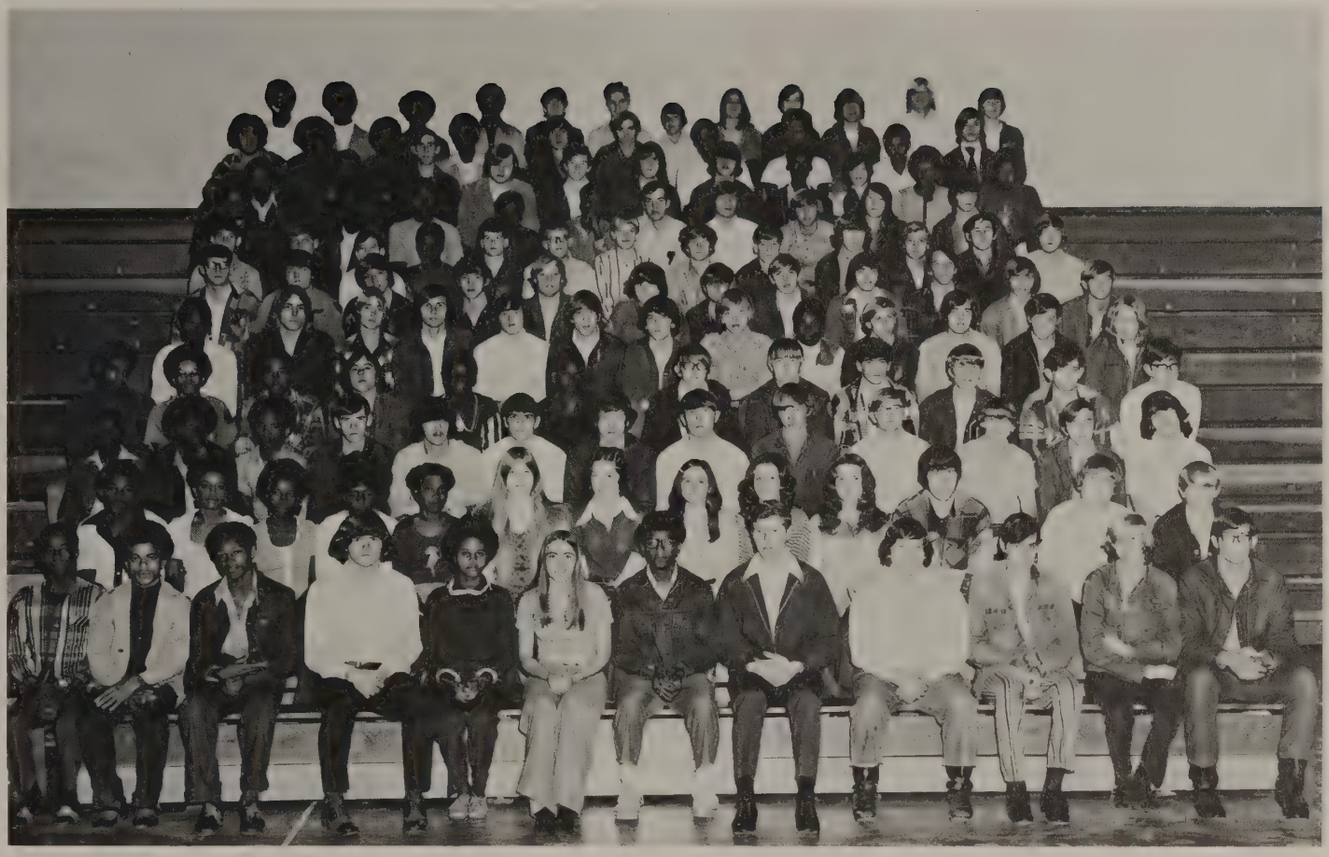

ROW 1: J. Degree, R. Bebee, S. Brewton, R. Hamrick, P. McSwain, B. Murray, W. Campbell, L. Stroud, W. Moore, M. McSwain, J. Hoyle, W. Hoyle. ROW 2: T. Hunt, G. Boyce, G. Degree, K. Hunt, C. Ford, R. Crossley, V. Howington, D. Haskin, V. Bridges, L. Ramsey, D. Mosteller, T. Harris, R. Wellmon. ROW 3: P. Dawkins, M. Briscoe, W. Ford, R. Morrison, R. McCraw, E. Patrick, R. Patterson, L. Gantt, D. Nalley, J. Hunt, D. Bowen, R. Bush, C. Campbell. ROW 4: A. Norris, D. Ford, D. McSwain, D. Skinner, C. Brown, L. McCluney, C. Holt, R. Philbeck, R. Tesseneer, R. Frye, D. Ruppe, J. Jones. ROW 5: F. Crosby, J. Blanton, D. Towery, W. Davis, R. Cameron, J. Beason, A. Harmon, J. Moss, J. Brooks, W. Hamrick, L. Bridges, D. Allen, J. Teasley. ROW 6: A. Beam, D. Greene, A. Edwards, R. Hopper, B. Robertson, R. Peace, R. Reynolds, T. Hester, R. Panther, R. Harris, D. Jones, R. Hamrick. ROW 7: G. Crotts, C. Webb, M. Willis, C. Wilson, D. Earls, R. Hamrick, R. Mack, D. Ellis, G. Atkins, E. Barkley, B. Holland, T. Allison, M. Culberson. ROW 8: S. Proctor, J. Camp, P. Rice, G. Briscoe, S. Powell, L. Bridges, S. Blanton, M. Guffey, E. Ross, D. Jenkins. ROW 9: B. Gregory, T. Degree, S. Philbeck, D. Williamson, A. Lynch, R. Blakemore, B. Church, D. Spikes, D. McDaniel, C. Gentry, J. Davis. ROW 10: R. Padgett, W. Logan, G. Borders, D. McCluney, D. Hoppes, D. Travis, E. Webber, J. Maddox, C. Huskey, D. Canipe. ROW 11: R. Sharpe, R. Guest, D. Brown, R. Glover, B. Maloney, R. Owens, G. Gold, C. Webb, N. Wortman, B. Mull, R. Childers, R. Whitworth.

F.F.A.

Brenda Murray, Reporter; Phyllis McSwain, Secretary; Willie Campbell, Sentinel; Roland Hamrick, President; Lanney Jones, Vice-president; Lanny Stroud, Treasurer.

Sponsors: Carl DeBrew, Brooks Piercy.

ROW 1: M. Poston, D. Jackson, J. Moss, S. Turner, W. Sanders, C. Watson. ROW 2: K. Warren, J. Pendleton, F. Terry, D. Bradley, L. Barber, L. Fraser, A. Broome, R. Sanders, M. Huskey. ROW 3: R. Webber, J. Jones, R. Schenk, J. Beaver, W. Logan, F. Crosby, R. Sharpe, B. Maloney, P. Francis.

DECA

Open to any student who is enrolled in a Distributive Education class . . . Participates in job interviews, sales demonstration, public speaking . . . Major project is Operation Santa Claus in which club adopts a needy family for Christmas . . .

Sweetheart: Donna Bradley

OFFICERS: Jo Pendleton, Treasurer; Kay Warren, Secretary; Donna Bradley, President; Filbert Martin, Vice-President; David Jackson, Parliamentarian.

Sponsor: Mr. Bill Elliott

VICA

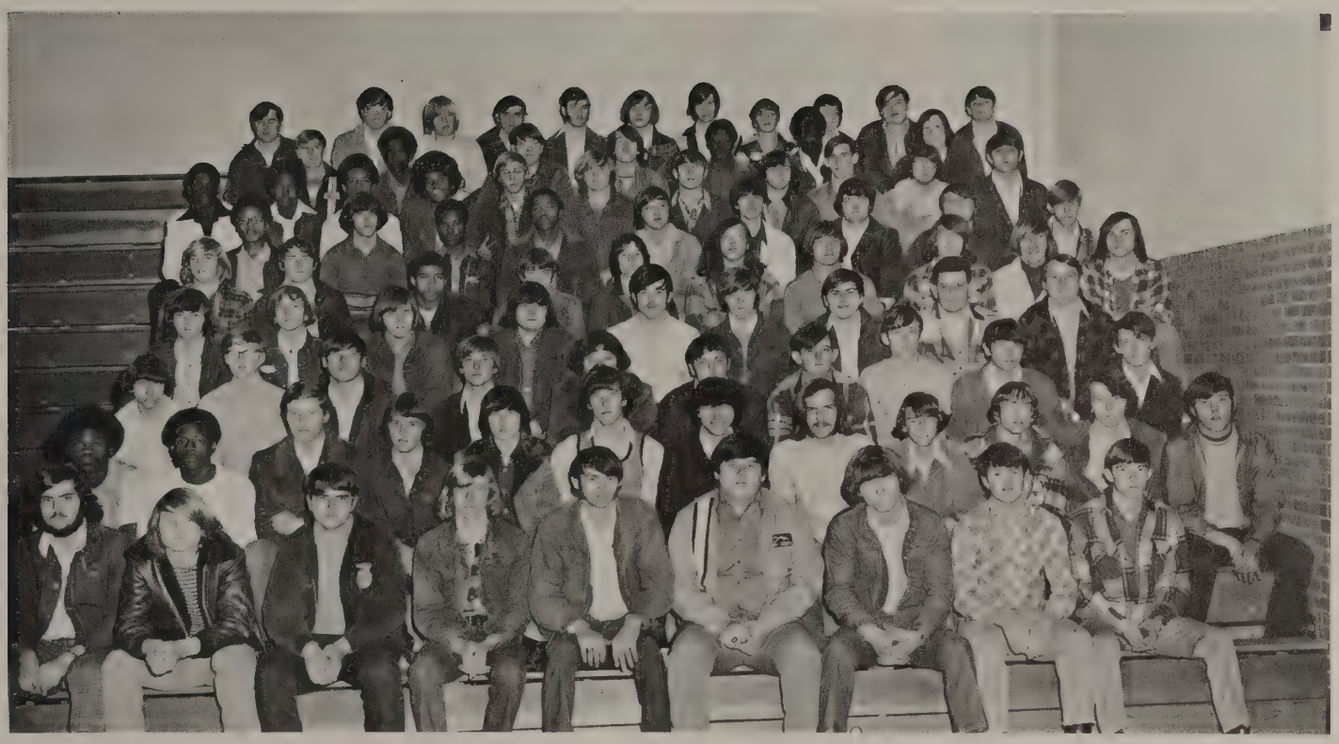

ROW 1: S. Jenkins, D. Bridges, K. Lovelace, B. Hudson, B. Hamrick, K. Tessneer, S. Eaker, D. Wellmon, D. Gordon. ROW 2: M. Briscoe, T. Phillips, L. Stroud, M. Kee, D. Millwood, R. McGinnis, A. Mauney, L. Hawkins, B. Fraser, S. Stallings, M. Dellinger, J. Hollifield. ROW 3: R. McSwain, H. Vassey, R. Sarratt, B. Runyan, R. Hamrick, R. Mellon, D. Ruppe, D. Blanton, C. Stroud, L. Lail. ROW 4: E. Smith, T. Smith, A. Eaker, J. Ledbetter, D. Dyer, R. Whitworth, J. Jones, T. McIntyre, J. Rhom. ROW 5: B. Dyer, J. Brooks, J. Huskey, L. Skinner, L. Skinner, R. Miller, S. Blanton, M. Parker, D. Bridges, W. Davis. ROW 6: J. Mobley, S. Cody, A. Black, K. Webber, A. Edwards, D. Bolton, D. Greene, B. Greene, R. Russ. ROW 7: R. McCluney, K. Wray, R. McSwain, M. Spikes, W. Hamrick, S. Henson, L. Gantt, R. Panther, S. Philbeck, D. Mathis, L. Jones. ROW 8: G. Champion, D. McCluney, D. Wesson, R. Hicks, L. Whisnant, L. Dawkins, D. Peck. ROW 9: F. Bryant, B. Willis, T. Price, T. Allison, M. Earls, M. Culberson, P. Delozier, L. Byers, C. Masters, M. Hull, R. Smith.

Officers: Stan Anthony, President; Lanney Jones, Vice-president; Larry Gantt, Secretary.

Sponsors: Mr. Gene Ledford, Mr. Joe Turner, Mr. Dale Blanton, Mr. Blaine Tillman.

Preparing for leadership in the world of work . . . Clean-up, Paint-up projects . . . Visit Industrial Establishments . . . Vocational Industrial Clubs of America . . .

Bus Drivers

ROW 1: A. Beam, D. Bridges, J. Lail, L. Dawkins. ROW 2: C. Fox, P. Fox, M. Austell, G. Wesson, G. Bowen, F. Douglass, V. Hamrick, C. Kendrick, P. Swofford, T. McSwain, A. McAlister, M. Greene, T. Hamrick, S. Martin, J. Hammett, D. Martin, P. Swofford. ROW 3: A. Edwards, D. Dyer, G. Borders, W. Logan, R. McCluney, J. Jones, R. Russ, M. McCraw, L. Hawkins, D. Bridges, W. Davis, R. Hamrick, D. Dover, B. Sumner, D. Mitchell, D. Wright, B. Fraser, D. McCluney, S. Jenkins, D. Humphries, L. Gantt.

Sponsors: Mr. A. B. Howell
Mr. W. E. Halyburton

Hospital Services

Royster Memorial

Candy Stripers
Health Occupations

ROW 1: B. Williams, W. Smith, W. Weathers, C. Hamilton. ROW 2: B. Wellmon, J. Piercy, A. Patterson, M. Littlejohn, D. Martin. ROW 3: G. Bowen, G. Langston, S. Allen, D. Johnson.

Sponsor: Mrs. Allison

P. Swofford, C. Fox, G. Langston, S. Dillingham, S. Hendrick.

Sponsors: Mr. John Washburn
Mrs. Rita Wells

Cleveland Memorial Candystripers

ROW 1: S. Hamrick, G. Lemons, A. Poston. ROW 2: T. Hamrick, S. Price, M. Brooks, S. Ellis, A. Broome, C. Kendrick. ROW 3: S. Porter, H. Patterson, C. Bettis, L. Webber, B. Toney, T. Davis, W. Whitworth, F. Douglass.

Sponsors

Mrs. Charles Bolt

Mrs. Richard Ball

Monogram

ROW 1: L. Dawkins, R. McSwain, C. McIntosh, E. Webber, J. Degree, L. Crosby, W. Logan, F. Brooks, T. Hunt, J. Roberts, D. Sinkler, D. Ledbetter, S. Proctor, B. Brooks, J. Piercy, S. Porter, M. Jolley, A. Poston, L. Porter. ROW 2: R. Padgett, B. Roberts, D. Skinner, R. Panther, H. Patterson, K. Petty, H. Hamrick, V. Beam, L. Ledbetter, M. Kirby, C. McGraw, J. Dyer, D. Mauney, R. Baldwin, C. Greene, R. McGinnis, M. Austell, B. Patrick, C. Bettis. ROW 3: G. Morrow, S. White, L. Abrams, D. Bolton, T. Price, B. Trexler, J. Strickland, R. Kirby, C. Mack, R. Dixon, J. Jordan, J. Clayton, P. Wright. ROW 4: G. Dawkins, C. Padgett, T. Hawk, K. Wease, A. Ford, R. Glover, K. Lewis, H. Washburn, R. Ross, T. Davis, D. Bridges, A. Hamrick, B. Blanton, D. Williamson, J. Lail, R. Beaver, R. Sharp. ROW 5: R. Bell, D. Travis, R. Cameron, W. Allen. ROW 6: L. Hunt.

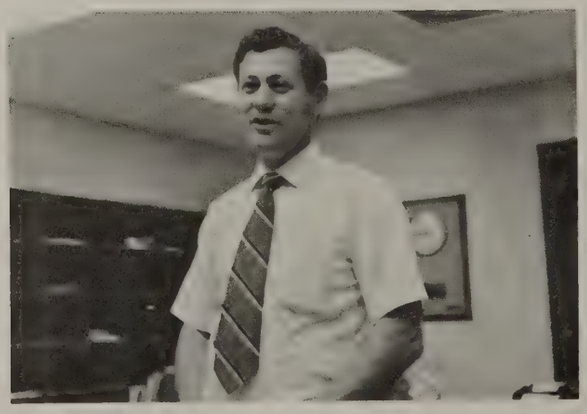

Sponsor: Ed Peeler

Play varsity sports . . . score so many points . . . play half of the games . . . cheer for a season . . . ways of earning a monogram letter . . . thus membership in the club.

P.E. Leaders

ROW 1: B. Patrick, C. Morgan, V. Bridges, M. Brooks, M. Austell, J. Roberts, J. Roberts, J. Sweezy. ROW 2: D. Williamson, A. Hamrick, C. Washburn, S. White, P. Swofford, M. Bridges, W. Edwards, C. Mowery, H. Patterson. ROW 3: K. Marshall, D. Morris, S. Hamrick, M. Greene, L. Webber, D. Padgett, C. Neal, R. Bartee, V. Moore, V. Harris.

Sponsors: Mrs. Dianne Hendrix, Mrs. Joan Lattimore

Chosen from P.E. Leaders' classes . . . based on grades, physical ability to perform and good character . . . Assist P.E. teachers.

Sponsor: Hubert McGinnis

ROW 1: C. Wray, R. Long, G. Dawkins, R. Justice, E. Hartsell. ROW 2: S. Proctor, C. Padgett, M. Maddox, J. Brooks, J. Pettyjohn, M. Borders, R. Cameron, H. Crotts. ROW 3: C. Mack, D. Travis, D. Cabaniss, G. Murray, R. Self, R. Cabaniss, D. Dover, D. Hogan, R. Plummer.

School Store

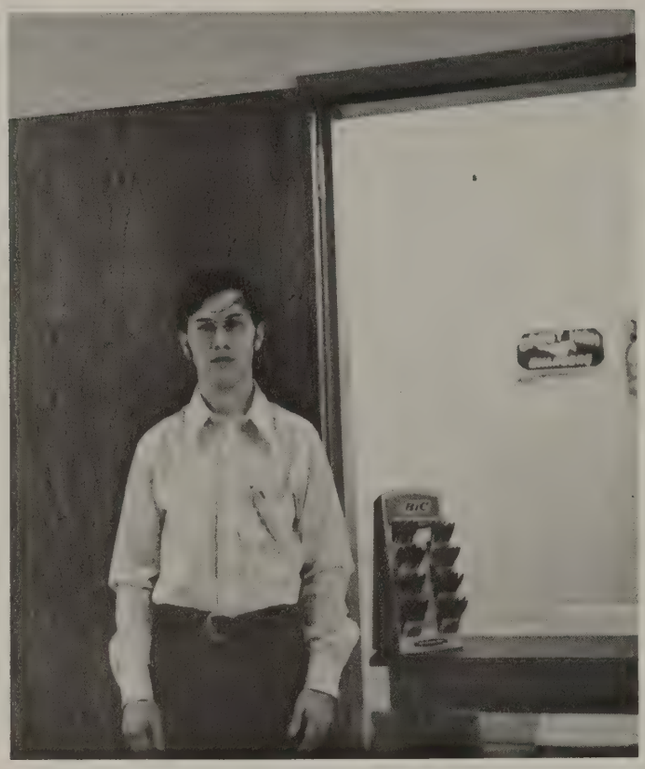

David Blanton

Guidance Assistants

Linda Smith, Van McSwain, Becky Jones, Loma Randolph.

Office Runners

Bobby Trexler, Sheila Haskin, Wayne Logan, Becky Jones, Gailya Wesson, Wanda Whitworth.

Sports

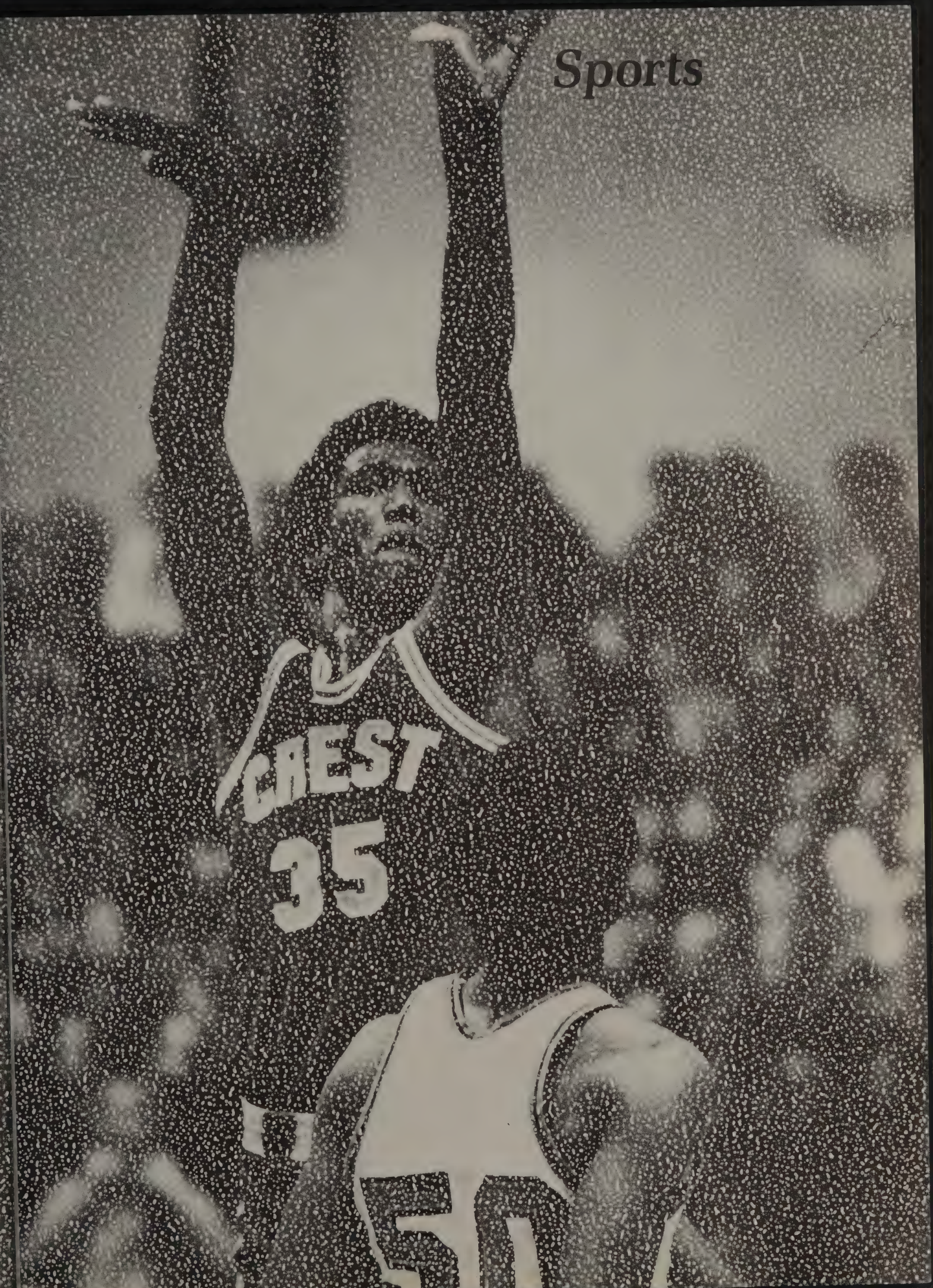

ROW 1: B. Trexler, R. Newton, J. Jordan, D. Pearson, M. Borders, R. Ross, A. Davis, D. Noblitt, D. Ledbetter. ROW 2: R. Dixon, J. Beaver, D. Jolley, B. Brown, M. Goode, W. Wilson, S. Lewis, M. McGraw, A. Alexander, Coach Halyburton.

Baseball

Coach Halyburton

Spring . . . best players . . . long hours practicing . . . school spirit . . . determination . . . win over Shelby . . . nine wins . . .

SCOREBOARD

Crest		Opp.
3	Polk Central	4
19	Polk Central	9
4	Kings Mountain	3
0	Chase	4
6	Shelby	5
7	Burns	5
3	South Point	7
9	Lincolnton	8
2	Cherryville	3
3	East	1
3	R. S. Central	8
5	Kings Mountain	6
3	Chase	2
0	Shelby	6
19	Burns	9
4	Cherryville	5
0	South Point	2
4	Lincolnton	3
2	R. S. Central	3
5	East	7

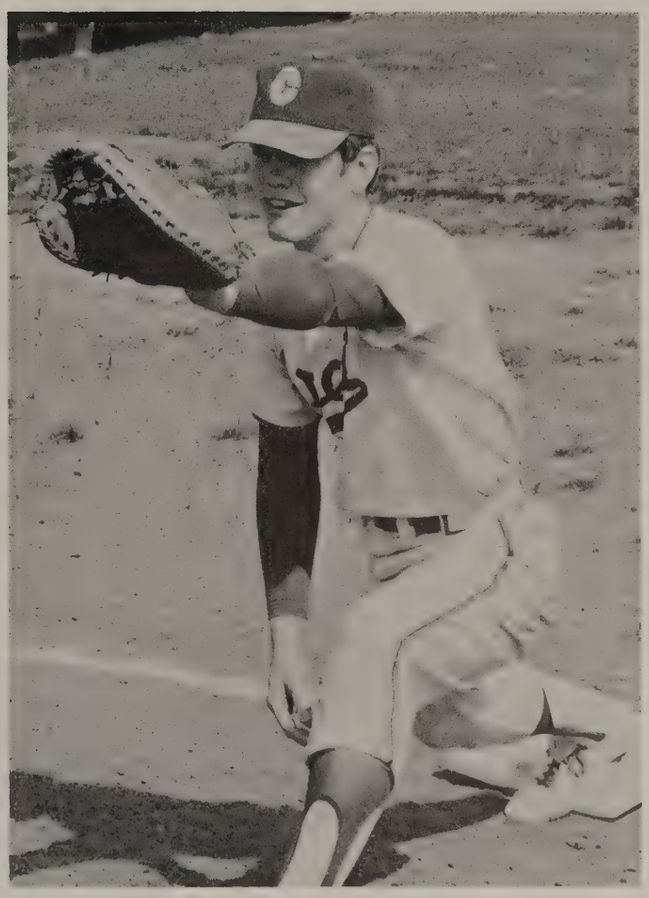

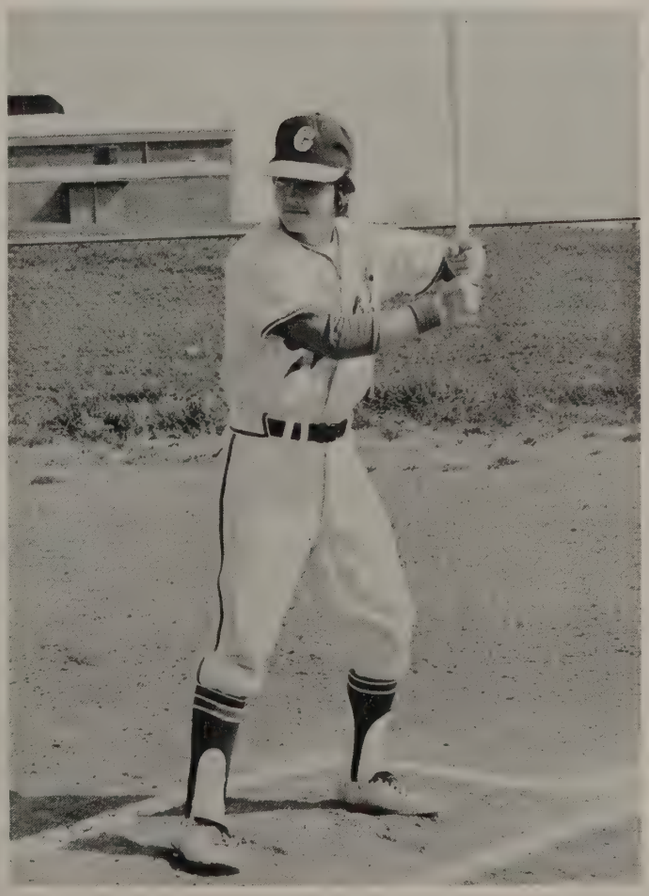

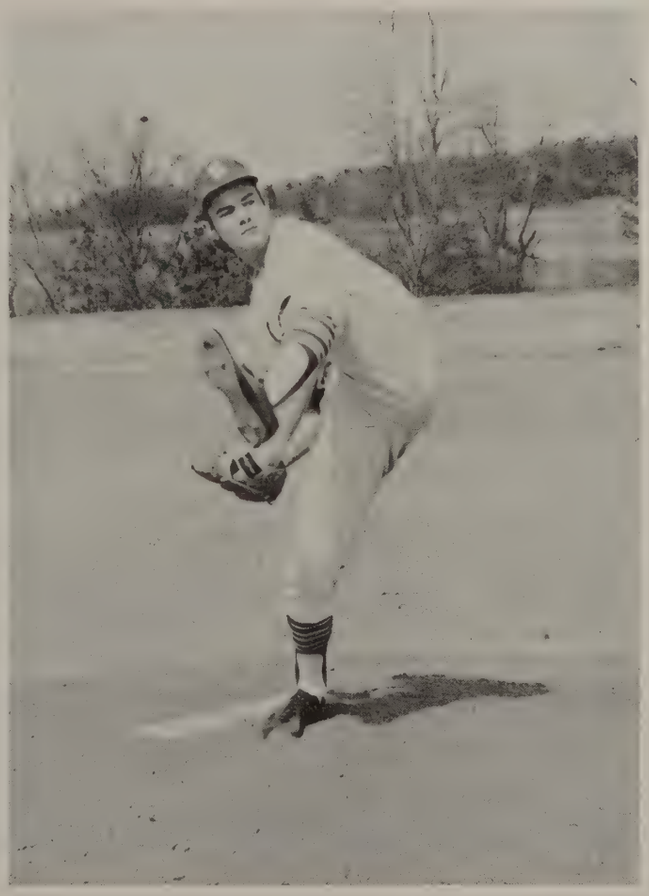

Golf

Won eighteen of thirty matches . . . tied for third in conference . . . Randy Padgett most valuable player.

Coach McGinnis

R. Whitworth, B. Fraser, R. Mellon, R. Capps, J. Lail, C. Mack, L. Abrams, G. Morrow.

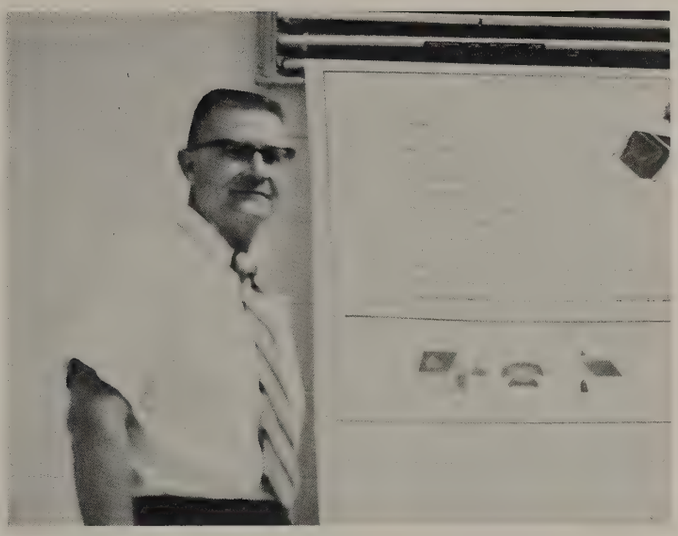

Coach Beam

Victorious season . . . great leadership of Coach Beam . . . great group of boys . . . third in conference . . . second in bi-conference . . . eighth in association . . .

ROW 1: D. Blanton, E. Patrick, R. McSwain, W. Simmons, E. Webber, D. Hunt, C. Padgett, B. Roberts, J. Littlejohn, R. Cameron, K. Johnson, D. Raper. ROW 2: C. McIntosh, P. Huskey, C. Gentry, D. Cabiness, K. Wease, J. Hunt, E. Hartsell, L. Crosby, A. Lee, A. Ford, K. Lewis.

Track

Head Coach: Mr. Max Beam

Assistant Coaches: Mr. Sid Bryson, Mr. Marly Sigmon, Mr. Hubert McGinnis.

Varsity Football

Hard work . . . long hours of practice . . . desire to win . . . loyal fans . . . five wins . . . Division II Champions . . .

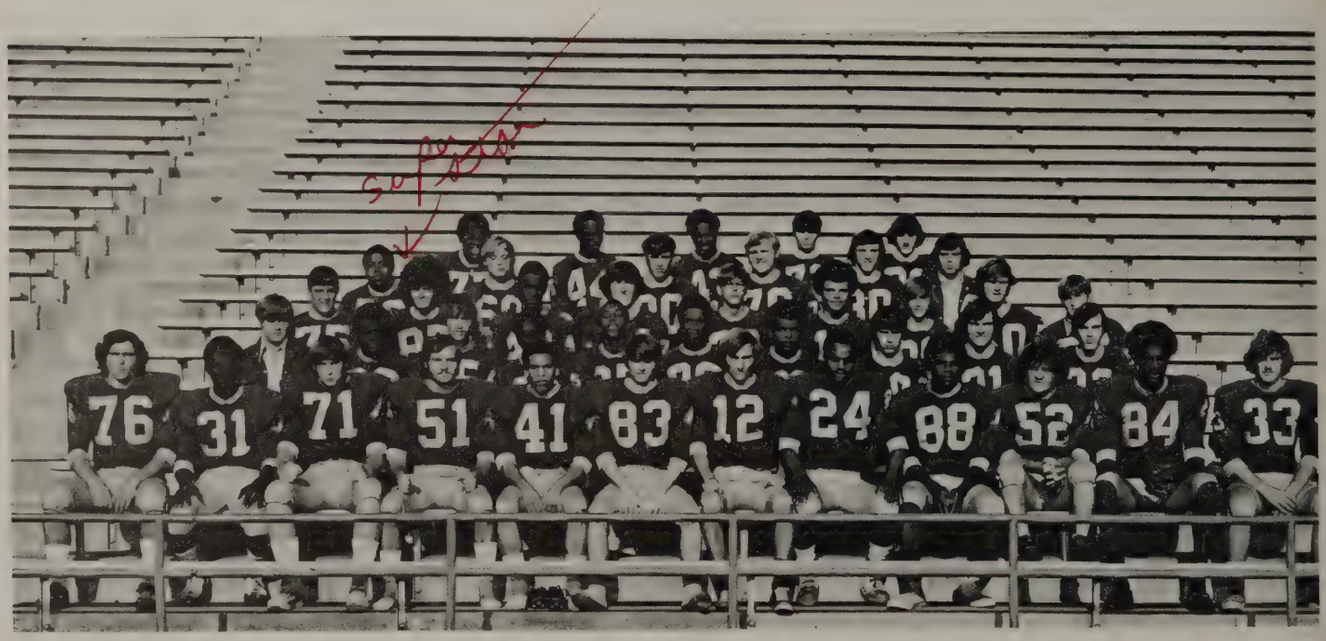

ROW 1: E. Hartsell, R. Dawkins, R. Plummer, D. Ledbetter, R. Ross, D. Porter, D. Travis, R. McSwain, R. Sharpe, R. Padgett, L. Hunt, G. Morrow. ROW 2: W. Allen, S. Glover, K. Lewis, J. Littlejohn, C. McIntosh, E. Webber, C. Padgett, R. Beaver, D. Pearson, N. Wortman. ROW 3: T. Hawk, B. Putnam, A. Lee, K. Wease, D. Cabiness, D. Sinkler, V. Trivett, J. McCurry, P. Wright. ROW 4: L. Coates, B. Robertson, R. Sewell, A. Hastings, C. Lovelace, S. Davis. ROW 5: R. Bell, K. Petty, K. Johnson, M. Clark, R. Cameron.

SCORECARD

Crest		Opp.
21	Chase	0
13	South Point	15
26	Burns	0
0	East	14
7	Shelby	31
7	Cherryville	14
23	Kings Mountain	14
23	Lincolnton	16
27	R. S. Central	13

Managers: Woody Allen, Sammy Davis

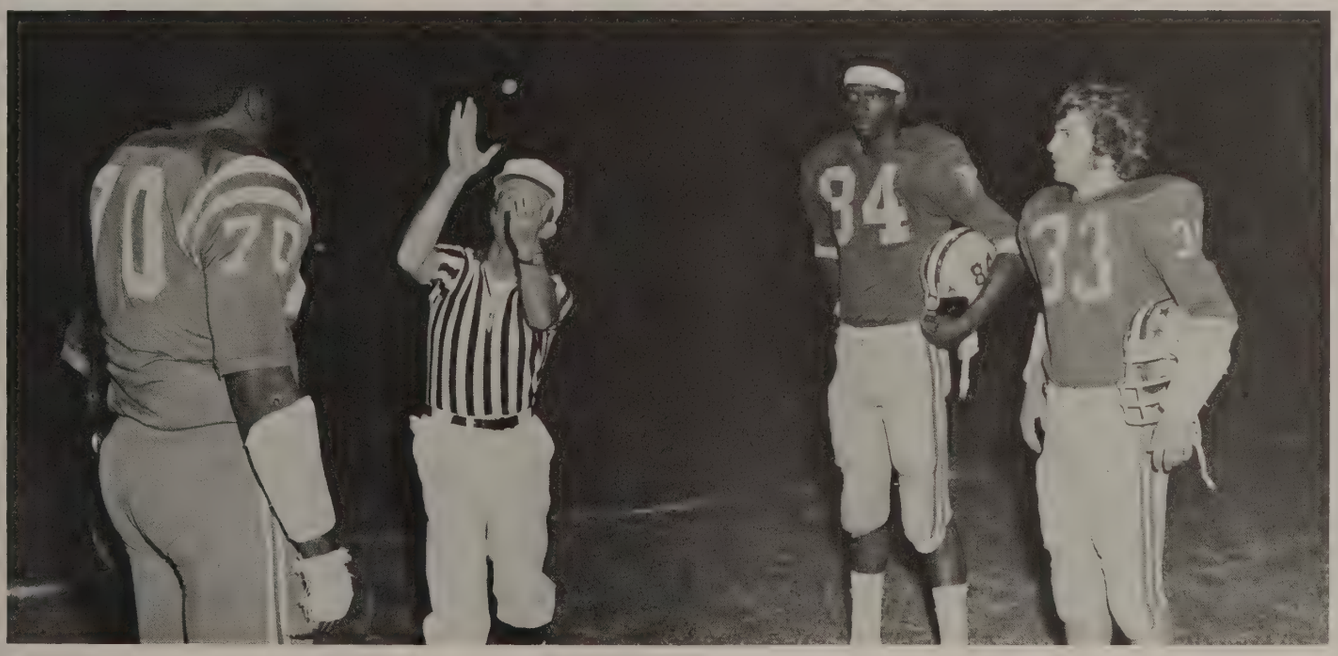

Senior

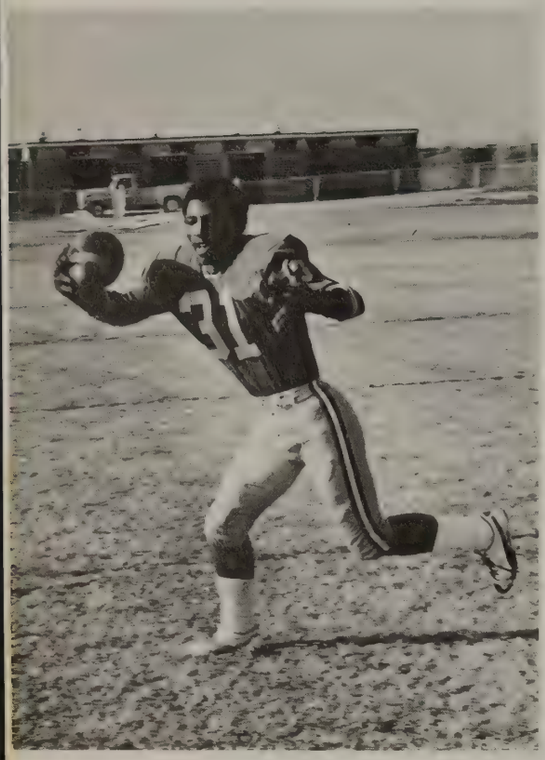

Robert Dawkins

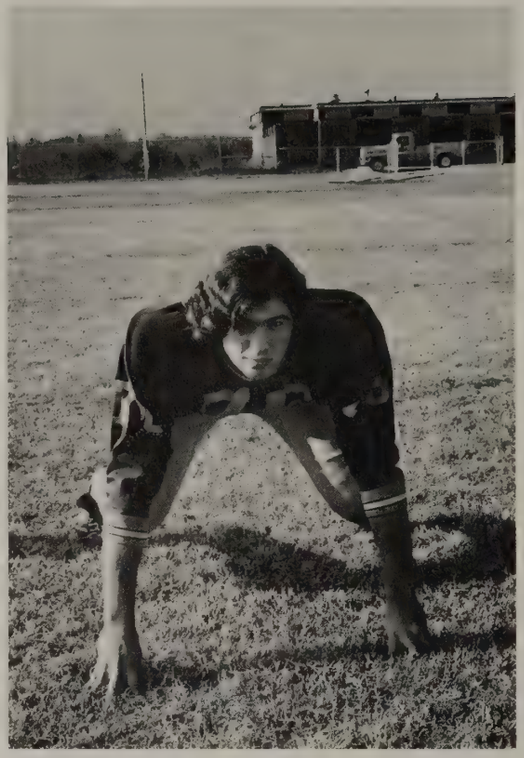

Eric Hartsell

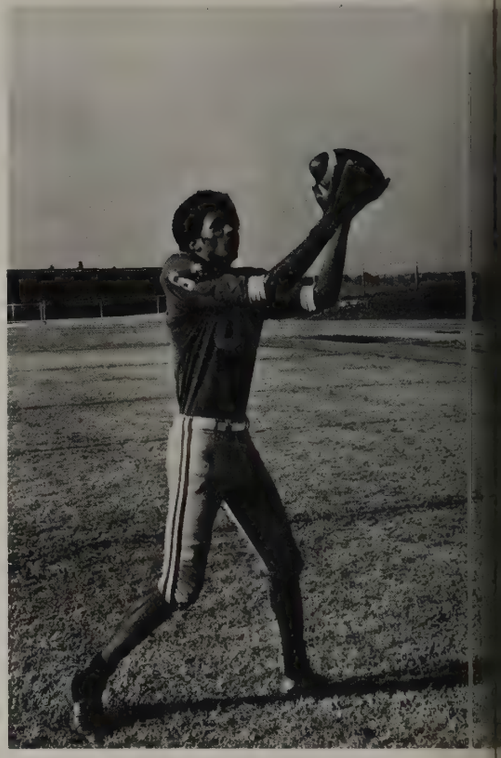

Larry Hunt

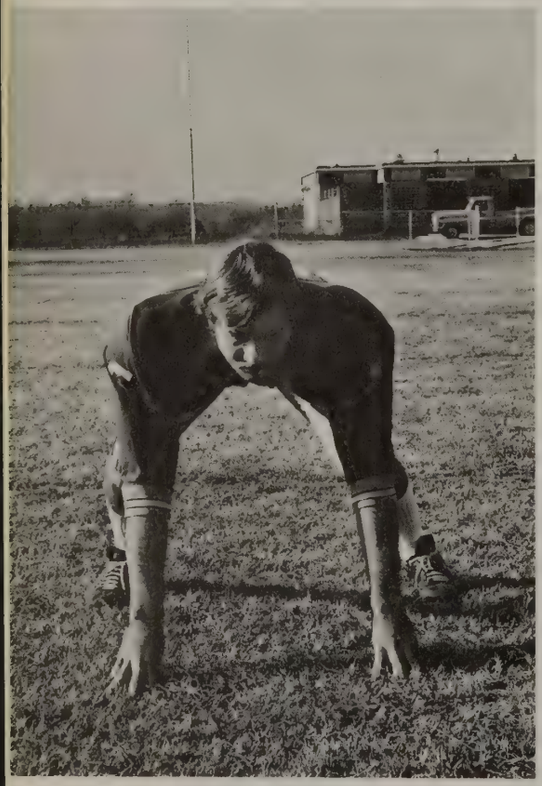

David Ledbetter

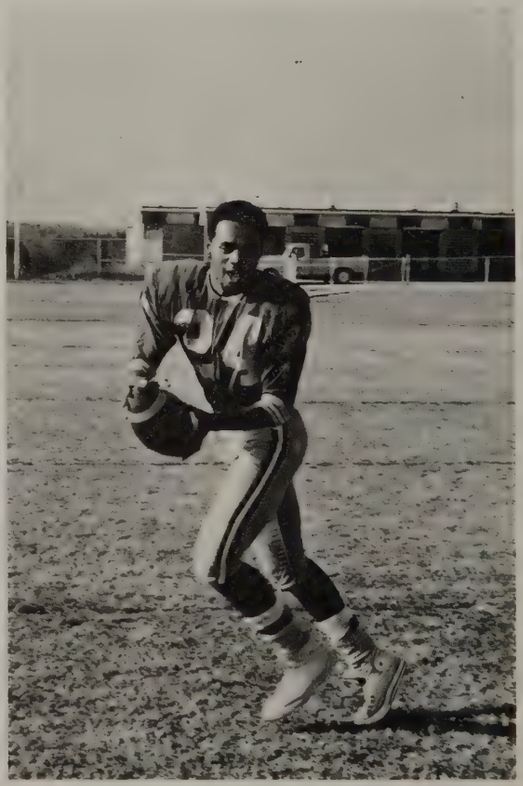

Richard McSwain

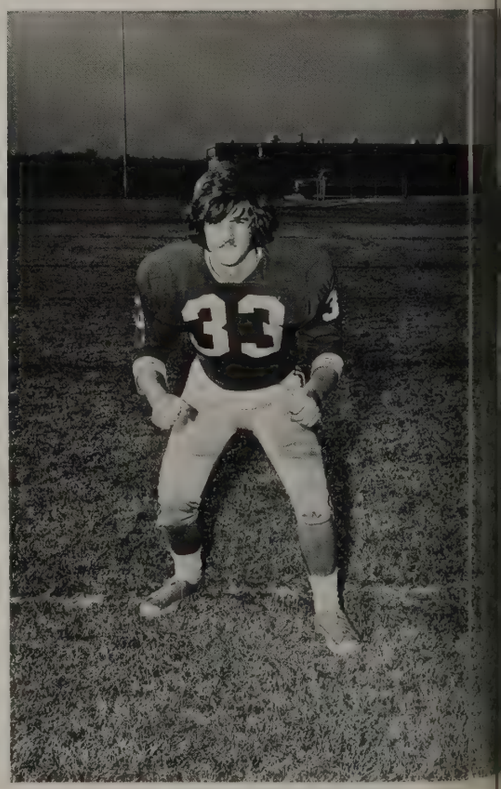

Geary Morrow

Players

Randy Padgett

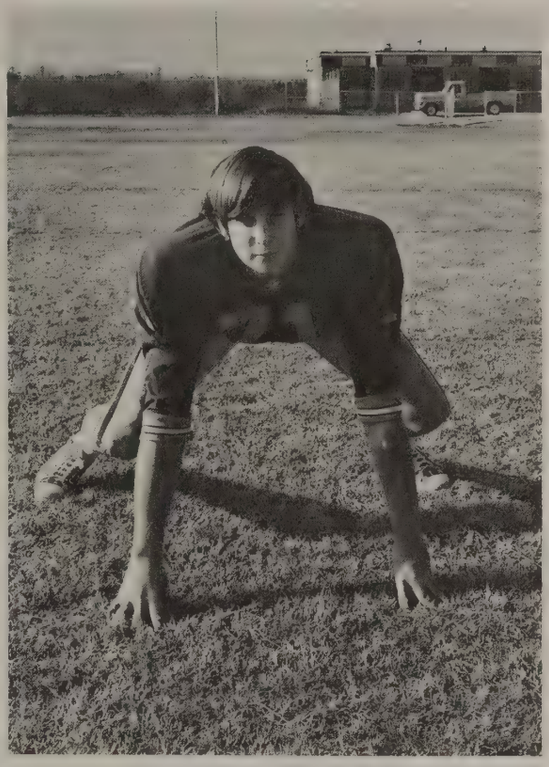

Richard Plummer

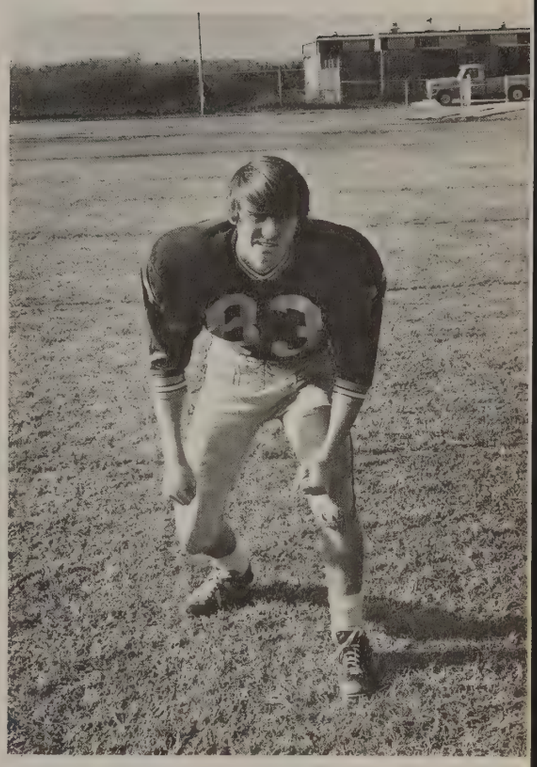

Dale Porter

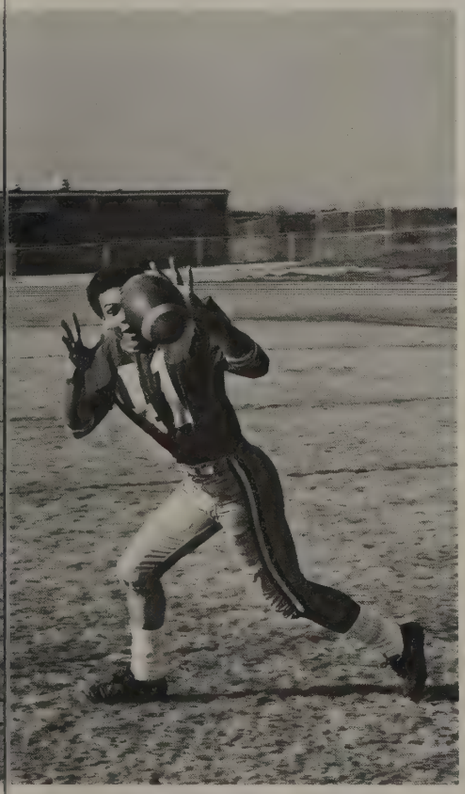

Ronnie Ross

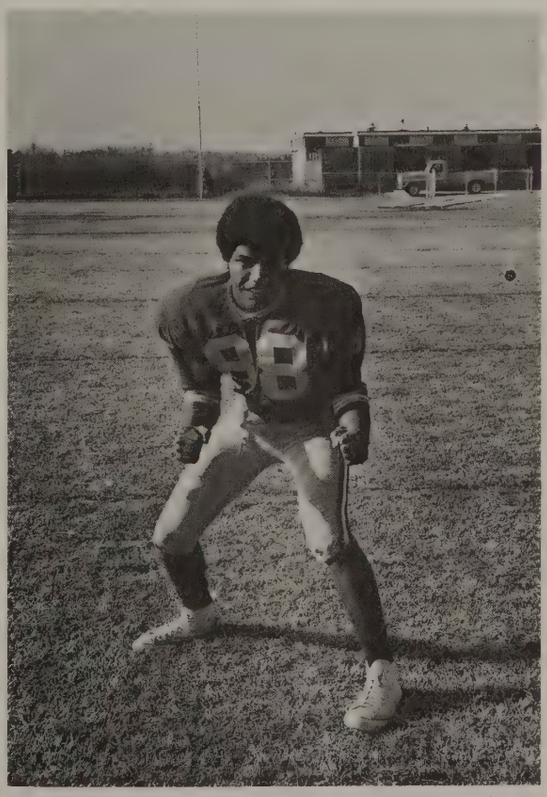

Raymond Sharpe

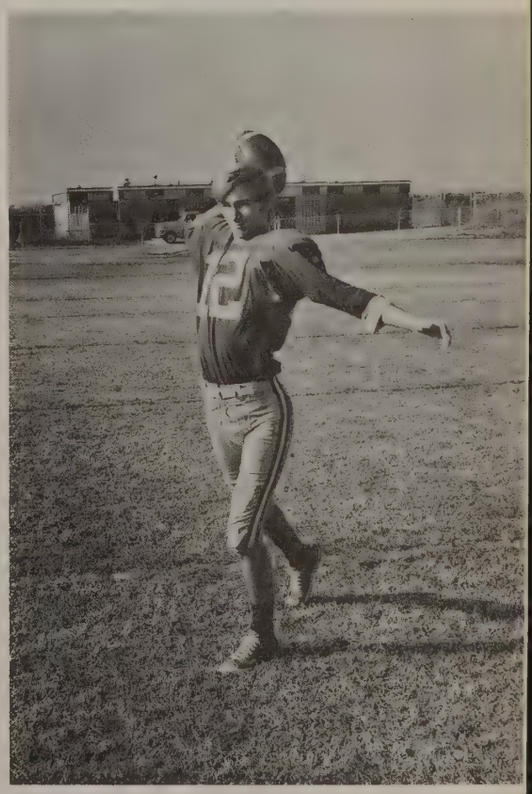

David Travis

Not pictured: Arthur Lancaster

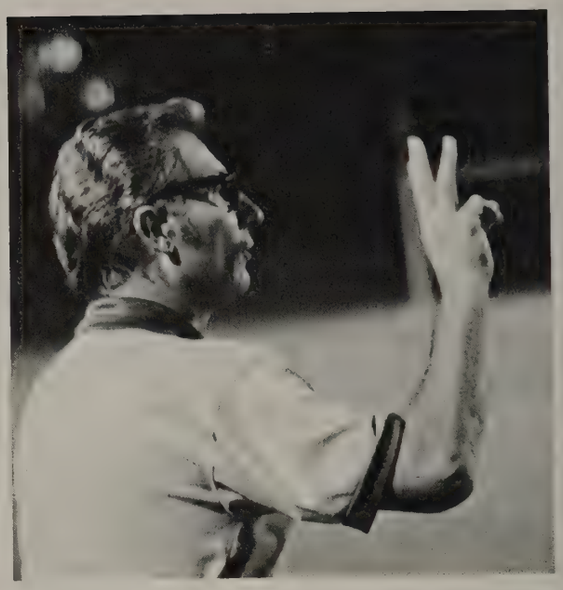

Finished third in conference . . . Southwest Tournament at Burns . . . beat R. S. Central 64-55 . . . stomped Shelby 56-43 . . . beat South Point 67-59 . . . We're #1 . . .

Southwest Basketball Tournament 71-72

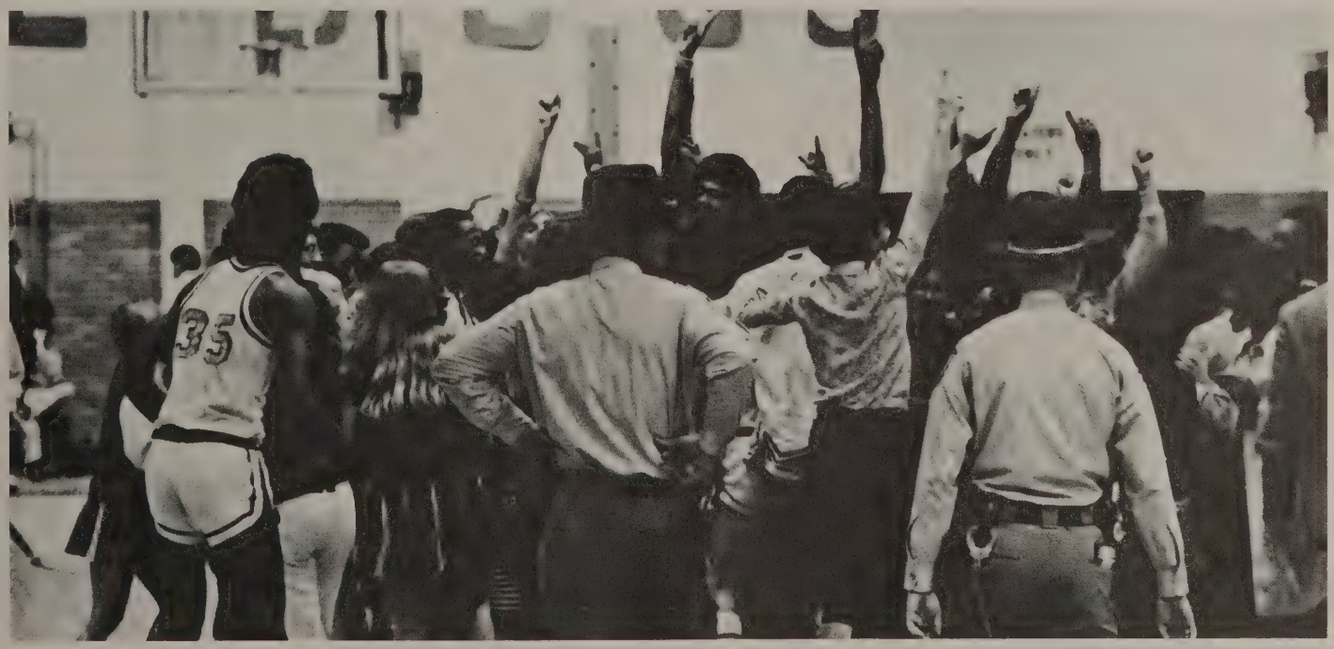

Varsity Basketball

Teamwork . . . good coaching . . . outstanding ball control . . . fifteen wins, three losses . . . second in conference . . . congratulations, boys.

BOTTOM OF C, RIGHT TO LEFT: R. McSwain, R. Cameron, E. Webber, T. Hunt, H. Washburn. STRAIGHT SIDE, BOTTOM TO TOP: K. Petty, R. McGinnis, A. Ford, M. Spikes. TOP OF C, LEFT TO RIGHT: B. Davis, L. Crosby, W. Logan, L. Hunt, R. Bridges.

Coach Ed Peeler

Managers: Joey Strickland and Eddie Barkley.

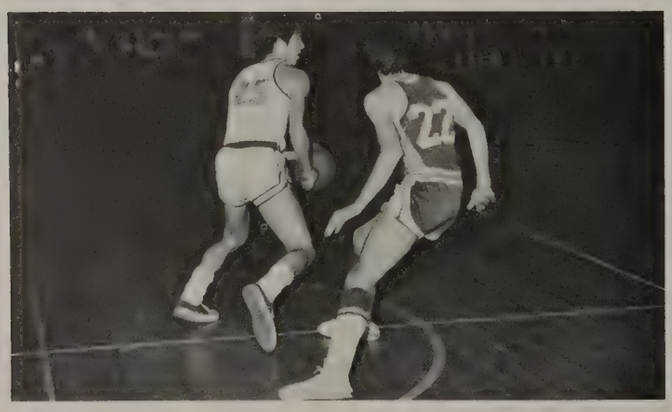

Scorekeeper: Ronnie Ross

Senior

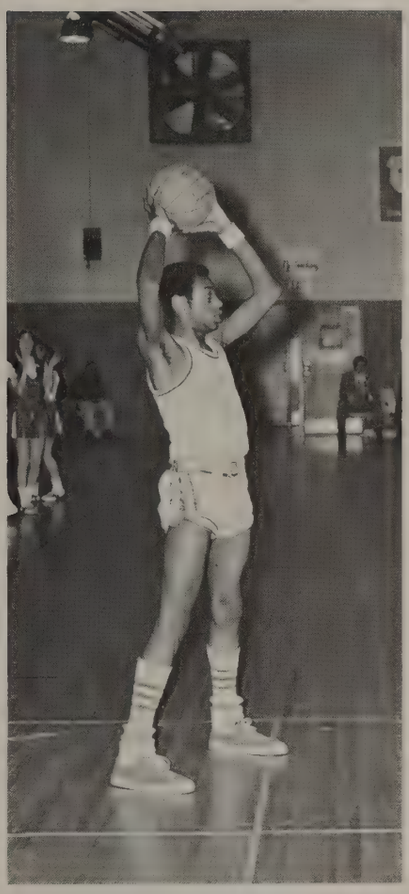

Randy Bridges

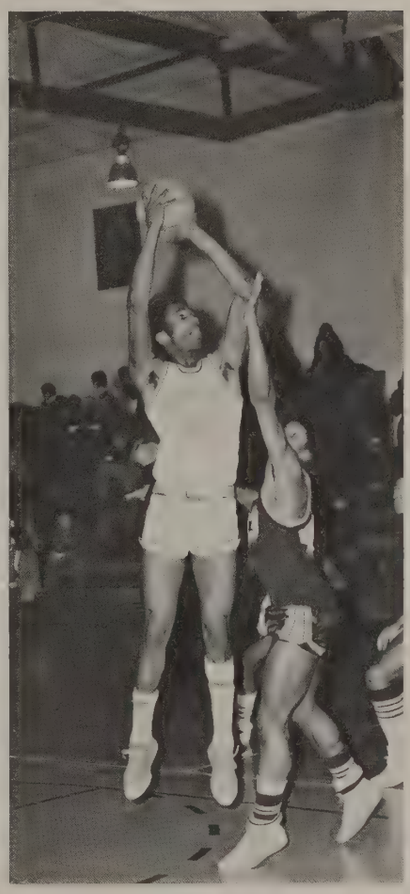

Larry Hunt

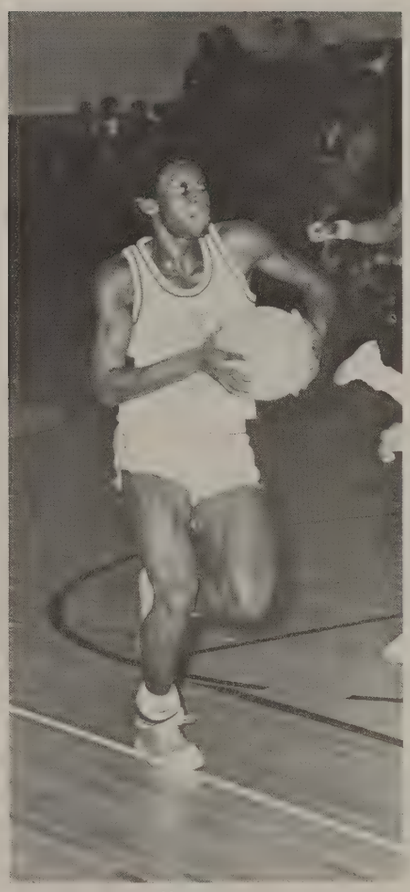

Albert Ford

Tommie Hunt

Players

Richard McSwain

SCORECARD

Crest		Opp.
48	East	52
80	Kings Mountain	48
88	Lincolnton	59
73	Cherryville	42
81	Chase	56
73	Burns	61
65	South Point	54
44	Shelby	48
87	R.S. Central	39
62	East	58
87	Kings Mountain	51
83	Lincolnton	58
69	Cherryville	44
82	Chase	62
78	South Point	43
86	Burns	43
59	Shelby	65
72	R.S. Central	44

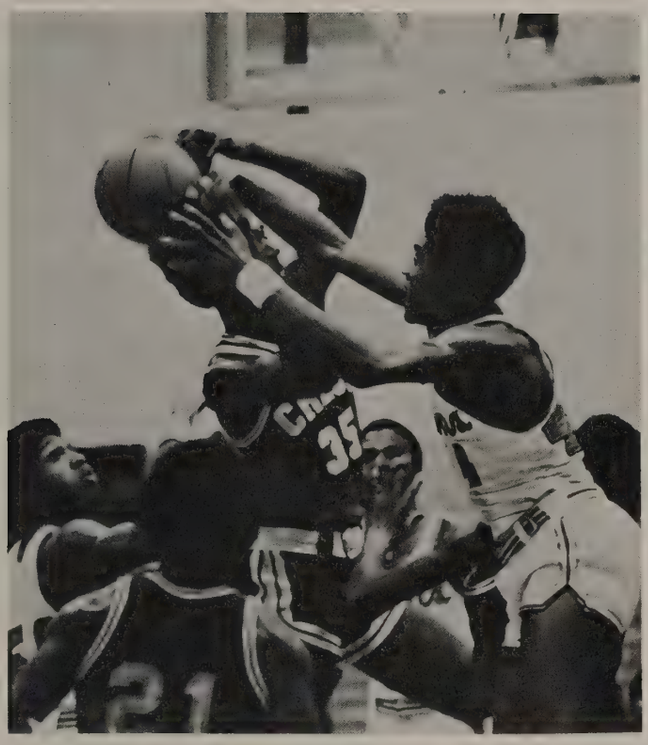

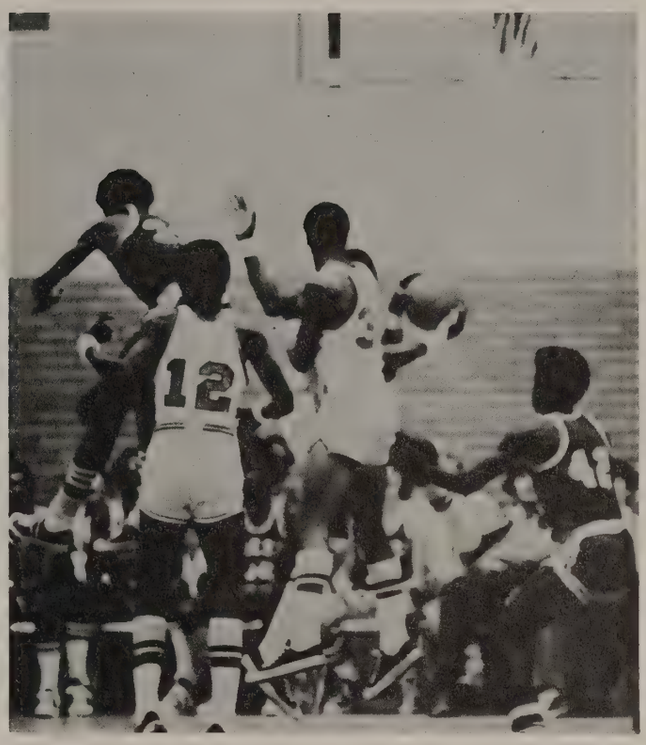

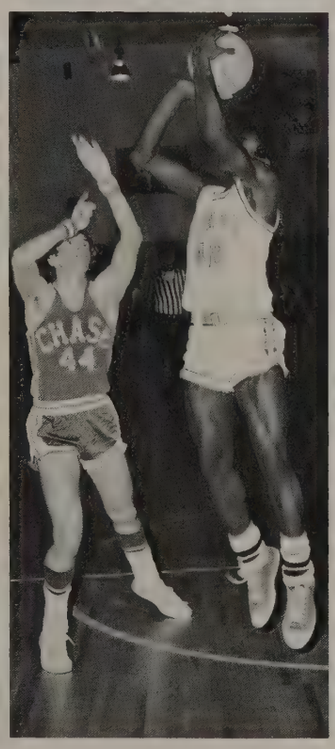

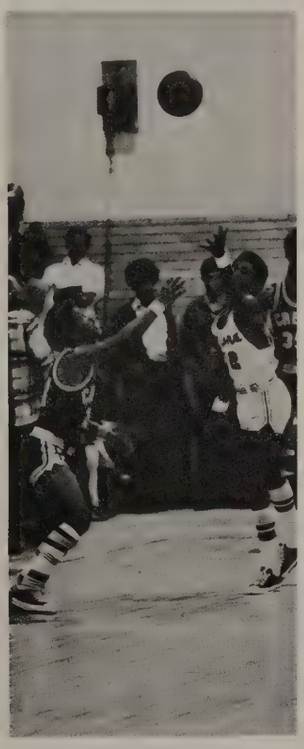

C. Morgan, G. Boyce, P. Boyce, B. Cochran, P. Woods, S. Petty, J. Degree, M. Bridges, A. McSwain, P. Hosch, C. Bettis, J. Wilson.

Lady Chargers

Good individual players . . . good defensive unit . . . seven wins, eleven losses . . . sixth in conference.

Coach Joan Lattimore

Scorekeeper: Mary Jo Austell

Janele Degree
Senior

Gloria Boyce
Senior

SCORECARD

Crest		Opp.
48	East	53
41	Kings Mountain	46
45	Lincolnton	56
47	Cherryville	36
49	Chase	45
43	Burns	69
35	South Point	63
36	Shelby	59
41	R.S. Central	32
34	East	39
44	Kings Mountain	43
58	Lincolnton	62
52	Cherryville	27
60	Chase	46
49	South Point	50
34	Burns	61
35	Shelby	56
60	R.S. Central	41

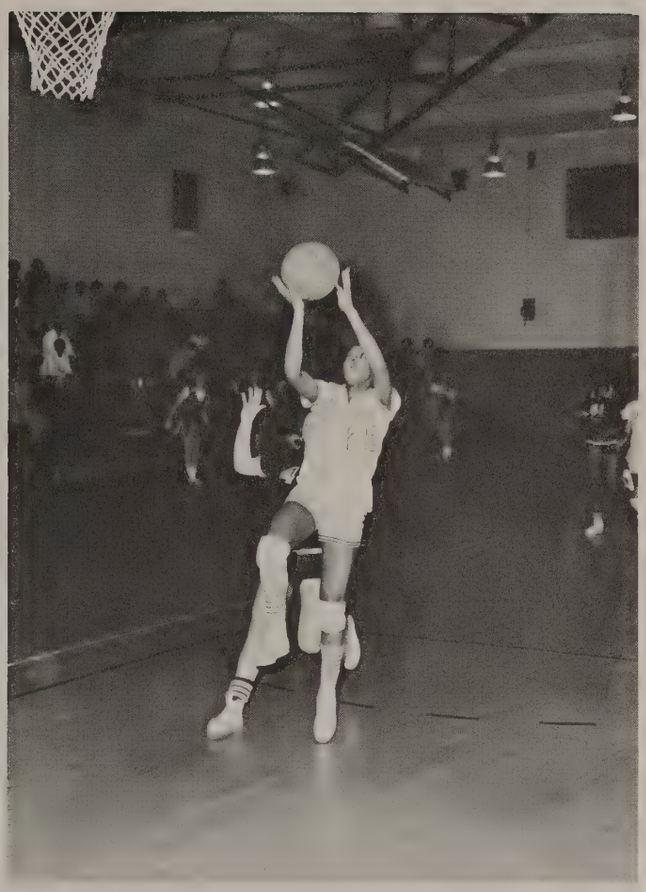

Cheerleaders

ROW 1: S. Porter, M. Jolley. ROW 2: V. Beam, S. White, H. Hamrick. ROW 3: L. Ledbetter, L. Porter, C. Greene, T. Davis, G. Dawkins. ROW 4: M. Austell, B. Patrick, M. Kirby, C. McGraw. ROW 5: H. Patterson.

Co-captains: Marissa Jolley, Sandra Porter.

Sponsor: Mrs. Francis Kiser

Co-Captains: Donna Mauney, Grace Dawkins

Enthusiasm . . . spirit . . . confidence . . . loyalty . . . sportsmanship . . .

ROW 1: B. Blanton, A. Hamrick. ROW 2: D. Bridges, D. Williamson. ROW 3: G. Dawkins, M. Kirby, M. Jolley, D. Mauney, J. Roberts. ROW 4: A. Poston, J. Clayton, S. Porter, R. Baldwin, F. Brooks.

ROW 1: M. Bowen. ROW 2: P. Lowe, T. Surratt, R. Weaver. ROW 3: S. Brooks, C. Walker, C. Hamrick.

J.V. Cheerleaders

ROW 1: D. Wyatt, D. Davis, E. Morris. ROW 2: M. Holland, S. Moody, S. Ware, L. Blanton. ROW 3: C. Putnam, M. Thompson.

J.V. Baseball

ROW 1: T. Price, S. Davis, B. Ledbetter, T. Hendricks. ROW 2: R. Washburn, R. Beaver, N. Wortman, D. Flynn. ROW 3: J. Dyer, D. Pearson, J. McCurry, R. Dixon. ROW 4: R. McGinnis, D. Sinkler, H. Washburn, K. Petty. ROW 5: Coach Hendrix, R. Bowen.

Coach Hendrix

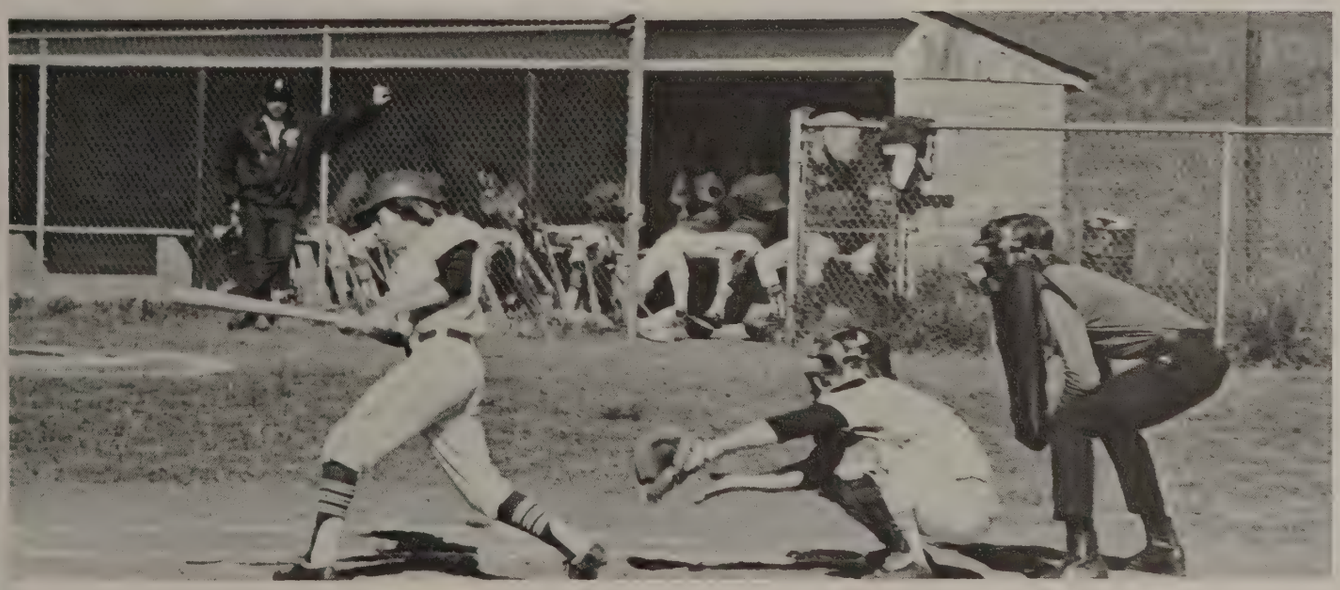

J.V. Football

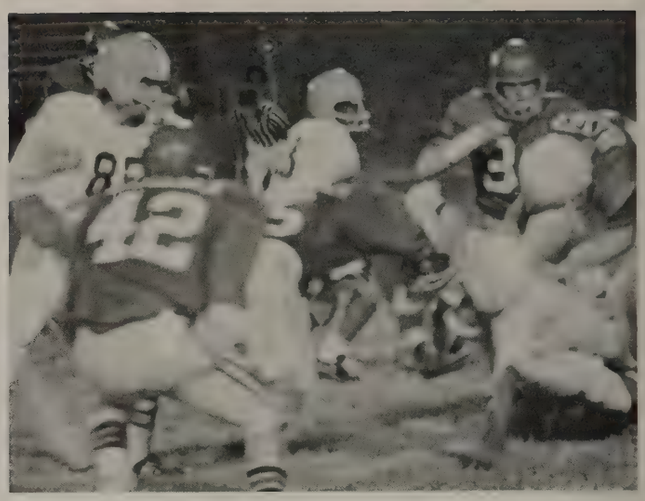

COACHES: Mr. Don Loftis, Mr. Ron Hendrix

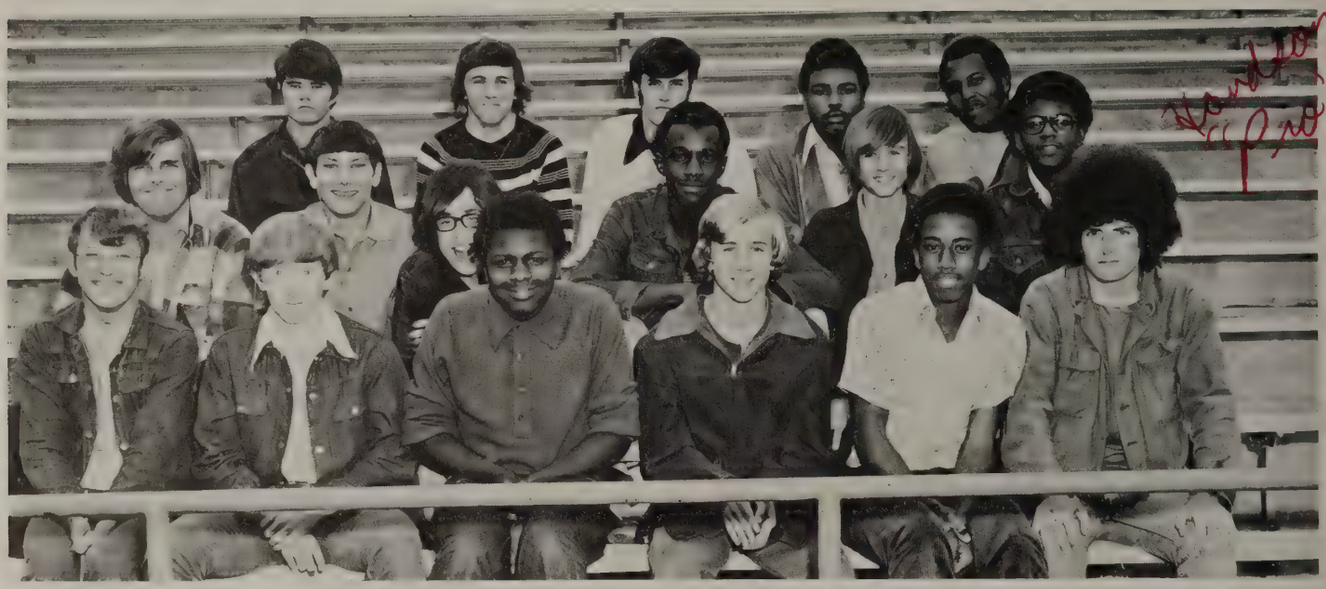

handsome "pro"

ROW 1: R. Tessener, F. Thompson, S. Glover, N. Gold, B. Allison, B. Putnam. ROW 2: T. Cline, C. Stroud, D. Ross, A. Lee, V. Trivett, P. Campbell. ROW 3: M. Clark, C. Lovelace, R. Sewell, T. Gregory, P. Rice.

Brian Devine #45

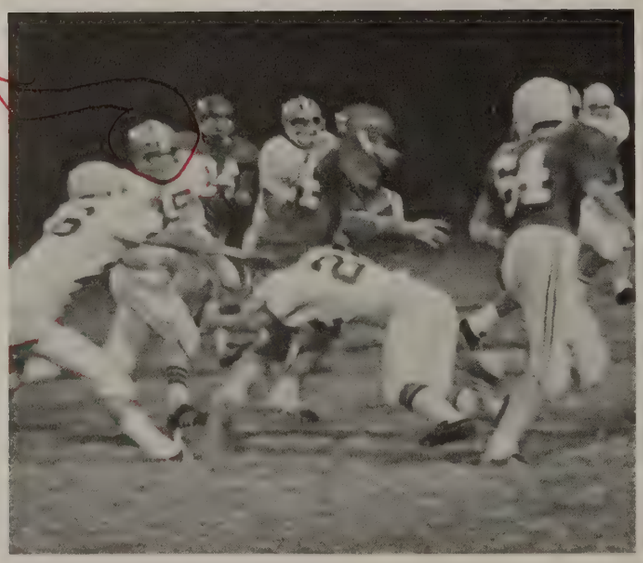

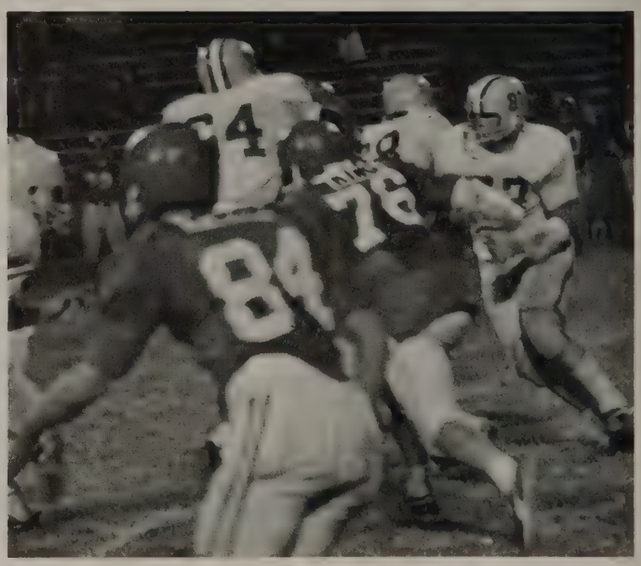

J.V. Basketball

ROW 1: W. Miller, P. Nesbitt, A. Beam, C. Blackemon. ROW 2: K. Webber, M. Brooks, R. Bolton, J. Hoey. ROW 3: K. Wallace, L. Hunt, I. Ford, S. Ellis, K. Rash.

ROW 1: L. McCluney, C. Brown, T. Carroll, C. Lovelace. ROW 2: W. Ford, A. Lee, C. Parton, G. Hamrick. ROW 3: D. Degree, D. Nixon, C. Gentry, T. Rash, F. Crosby.

Coach — Mrs. Dianne Hendrix

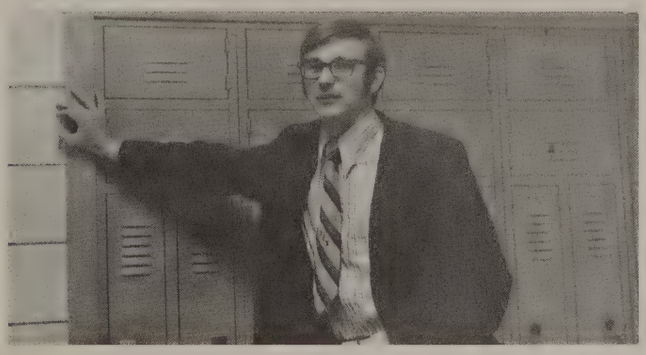

Coach — James Hutchins

Go CREST! Nanda

Jan Frank

Vicki

ROW 1: G. Strickland, C. Hord, G. Bolton, A. Washburn, L. Chamberlain, T. Hamrick, M. Deaton. ROW 2: P. Baxter, R. Blanton, D. Earl, N. Brooks, S. Davis, W. Humphries, T. McCurry, D. Bridges, V. Davis, M. Smith, K. Hoyle, L. Clary. ROW 3: J. Flynn, J. Jordan, P. Wilson, D. Hambright, R. Shull.

Freshman Sports

ARE GREAT!

ROW 1: D. Hopper, G. Lanier, C. Freeman, G. McSwain, F. Huskey, C. Huskey, R. Adams, B. Gregory, C. Wilson, T. Arthur, R. Blakemore. ROW 2: M. Morris, G. McCraw, D. Beaver, G. Russ, M. Ellis, D. Green, M. Guffey, B. Church, R. McSwain, B. Holland, T. Self. ROW 3: R. Parks, H. Littlejohn, B. Greene, D. Wray, D. Mosteller, S. Proctor.

Football Coaches: Mr. Jerry Harris, Mr. James Hutchins.

Cheerleading Sponsors: Mrs. Jennie McDougle, Mrs. Doris Beaver, Mrs. Portia Morrow, Miss Judy Elmore, Mrs. Margaret Leach.

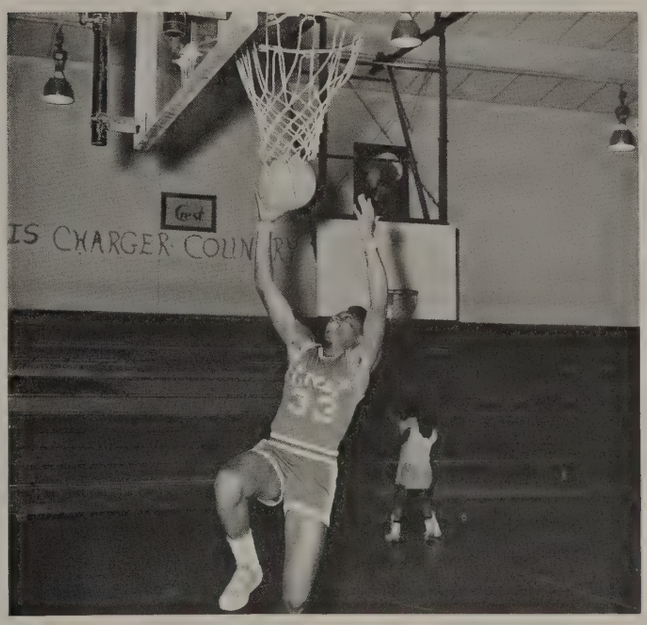

Basketball Coach: Mr. Jerry Harris

ROW 1: D. Hopper, W. Wilson, M. Bradley. ROW 2: B. White, A. Caldwell. ROW 3: T. Arthur, D. Pettis, B. Hamrick. ROW 4: J. Camp, R. Parks, H. Littlejohn, A. Maddox, C. Freeman, G. Russ, E. Bonner.

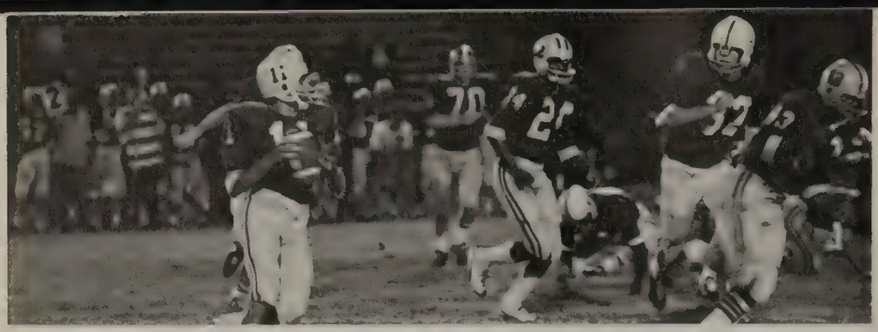

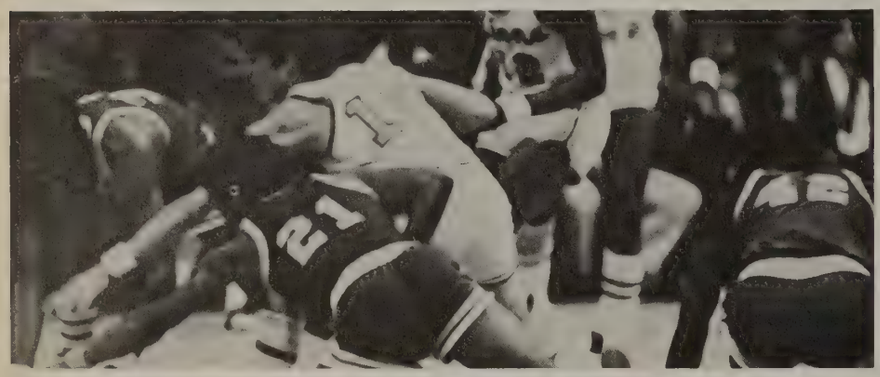

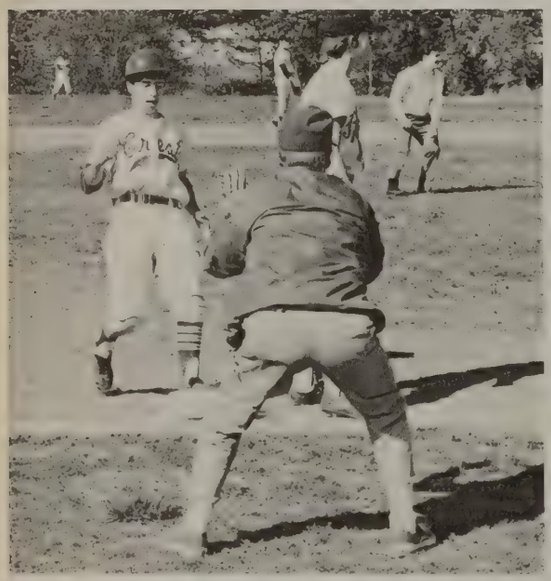

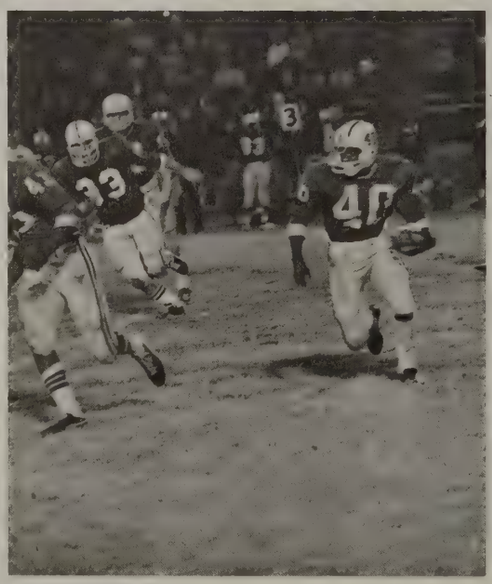

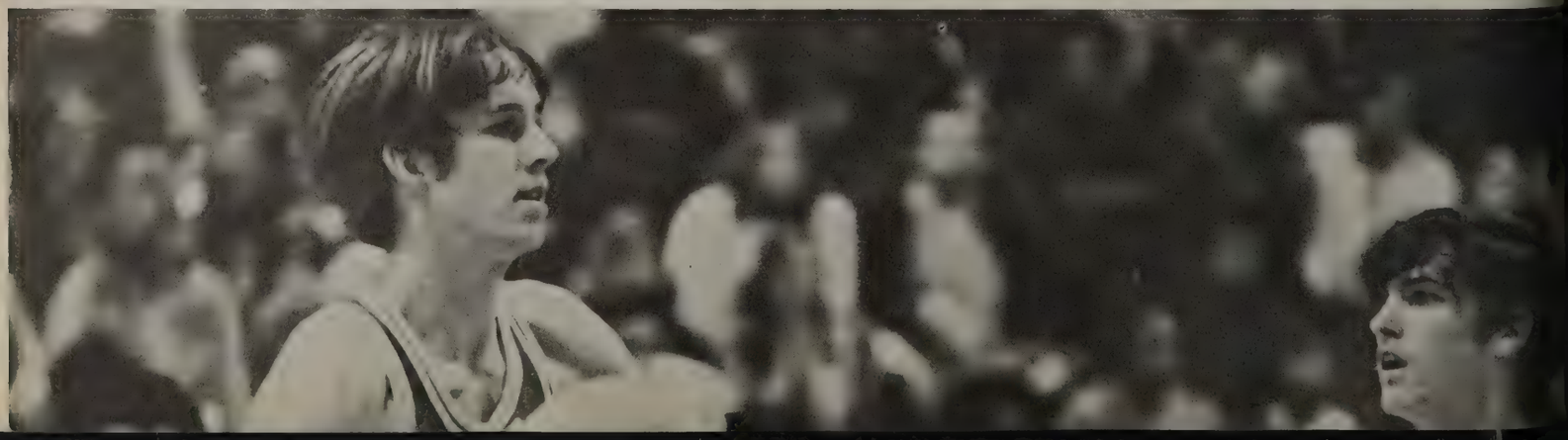

Features

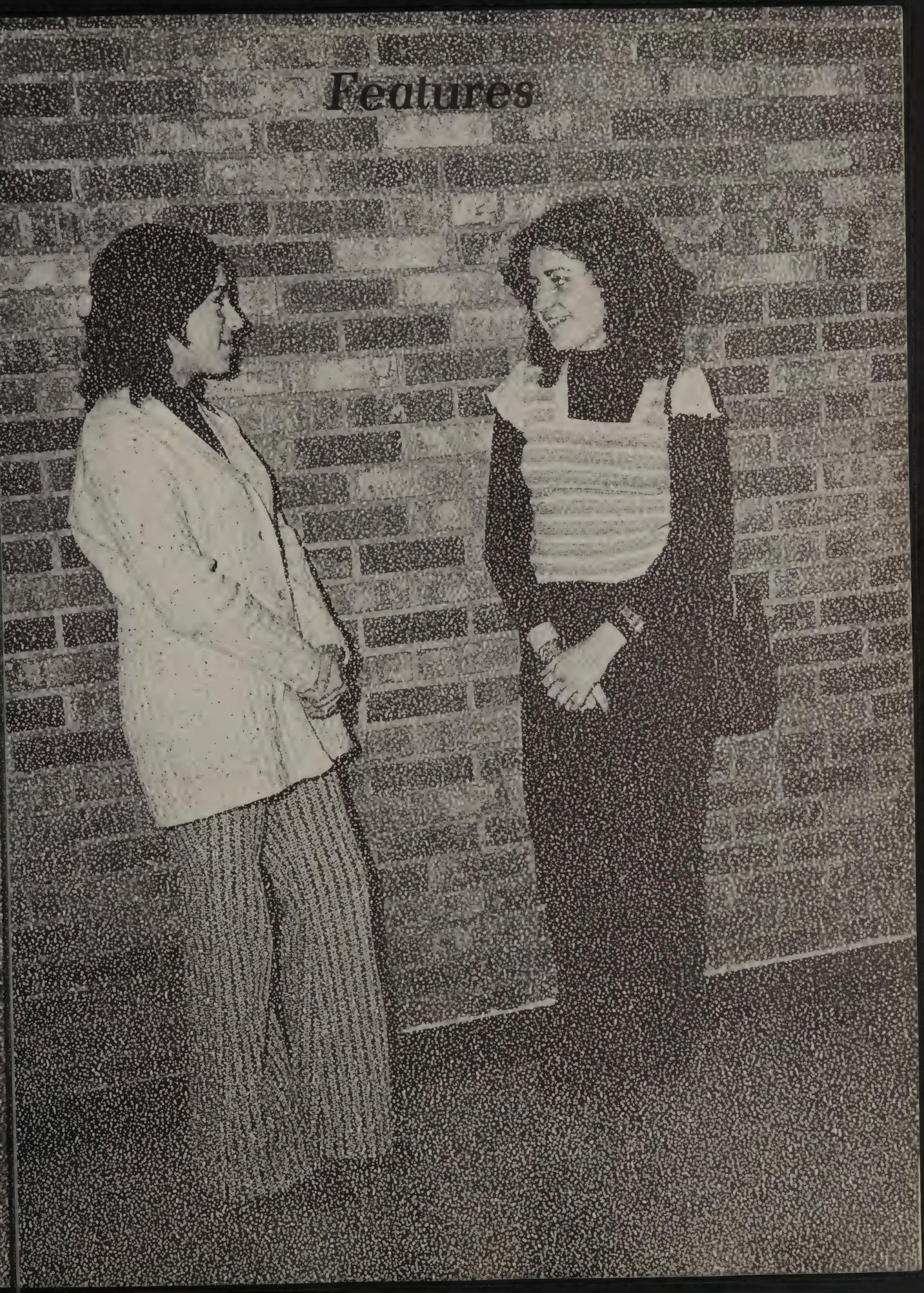

1972 Sports Banquet

The 1972 Sports Banquet . . . an exciting time for all . . . fans, coaches, and athletes . . . sponsored by Crest High Boosters Club . . . outstanding awards presented by coaches of various sports.

Football

Paul Huskey—Best Defensive
Bobby Brown—Outstanding Back
Byron Wray—Most Valuable
Barry Adkins—Coaches Award
Harold Parrish—Best Blocker

Bobby Brown—Boosters Club Award
—Most Outstanding Athlete

Girls Basketball—Cheerleading

Wanda Nesbitt —
Most Valuable Player
Janele Degree—
Most Improved Player
Lynne Blanton—
Most Valuable Cheerleader

Boys Basketball

Al Davis—Coaches Award
Jerry Hunt—Most Valuable Player
James Maddox and Mike Splawn—
Most Improved Player

Guest Speaker —
Jim Brakefield

Fan of the year—
Mrs. Barbara Morrow

The 1972 Senior Prom

The 1972 Senior Prom . . . dainty girls in long dresses . . . handsome boys in tuxedos . . . beautiful flowers of different colors . . . and a few shedding tears . . . one of the last big events of the 1972 Senior Class.

Marshals

1972-73 Marshals . . . chosen during their junior year . . . chosen for their academic averages and personal records . . . serve as host at various special activities here at Crest.

Mary Jo Austell, Chief
Fern Douglas and Charles Mack, Co-chiefs

FIRST ROW: Peggy Fox, Debbie Barnes, Jill Sweezy, Fern Douglass, Mary Jo Austell, Sharon Hoppes, Cathy Kendrick, Teresa McSwain. SECOND ROW: Vivian Hamrick, Denise Lloyd, John Chang, Charles Mack, Horace Crotts, Dawn Mode, Gailya Wesson.

1972 Homecoming Queen

Donna Bradley

Homecoming Attendants

Nancy Brooks
escorted by Mike Hamrick

Joyce Holland
escorted by Filbert Martin

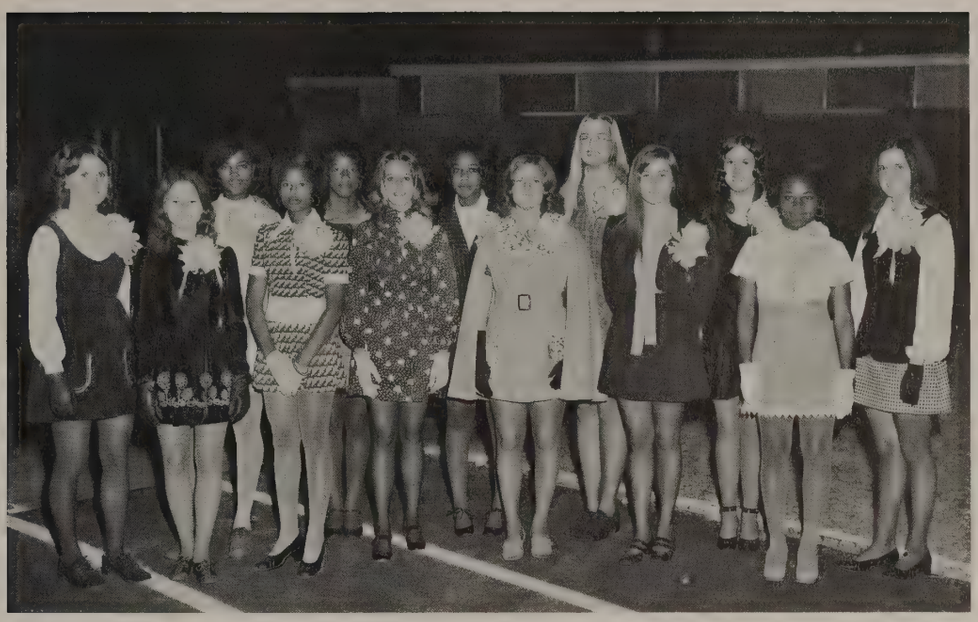

Football Sponsors

ROW 1: Judy Piercy—Geary Morrow, Debbie Bridges—David Travis, Troy Surratt—Larry Dawkins, Ronda Baldwin—Arthur Lancaster, Lynn Scruggs—David Ledbetter, Chris Hunt—Dale Porter, Joyce Wilson—Larry Hunt, Debra Barnes—Richard Plummer. ROW 2: Lucille Hunt—Tommy Hunt, Terri Davis—Ronnie Ross, Kathleen Boykins—Raymond Sharpe, Susan Martin—Eric Hartsell, Myra Brooks —Randy Padgett.

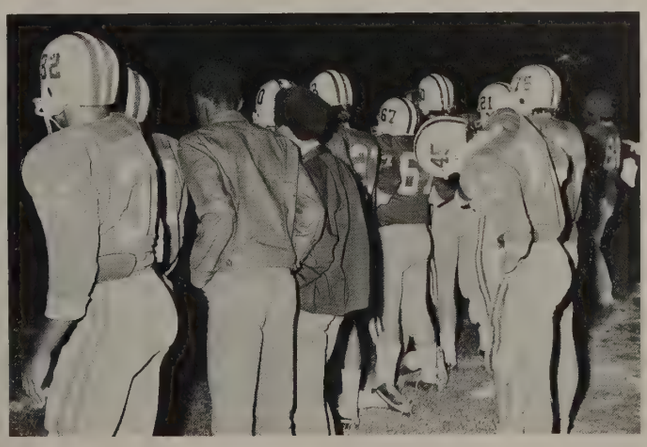

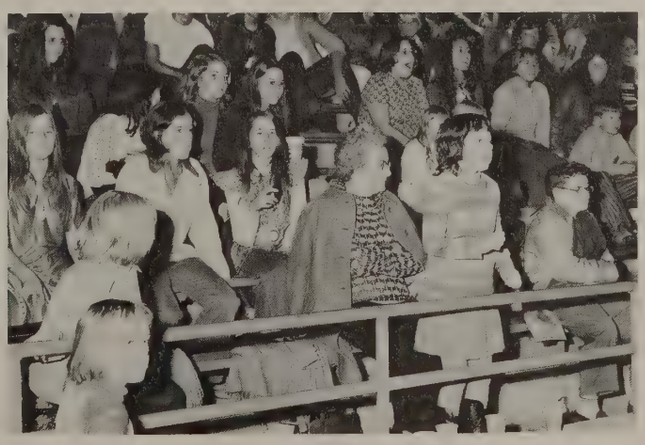

Miss Crestonian

Connie Patterson

Candidates and Escorts

Joyce Holland, Filbert Martin; Ronda Baldwin, Robert Fite; Wanda Edwards, David Travis; Connie Patterson, Roger Self; Francine Brooks, Ralph McSwain; Nancy Brooks, John Blanton.

Joyce Holland

Nancy Brooks

1971-72 Scholarships and Awards

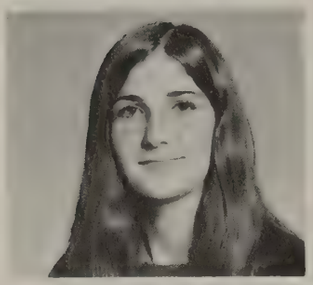

W. Robert Porter
Wanda Nesbitt

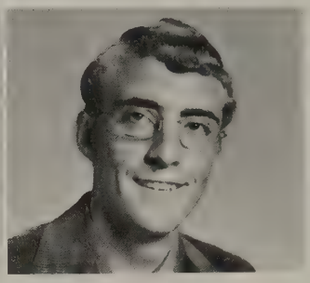

Dover Foundation
Melba Cameron Tim McSwain

Joel Williams Memorial
Steve Lewis

Boiling Springs Rotary
Deborah McGinnis

Boiling Springs Lions Club
Judy Fox David Ledbetter

Number Three Ruritan
Craig Jenkins

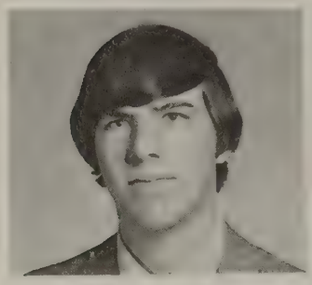

Soc. Outstanding Am.H.S. Students
Malcolm Cline

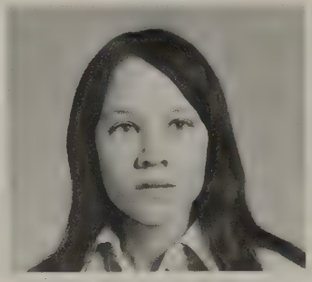

Jimmy Pearson Memorial
Sally Jo Miller

Shelby Negro Woman's Club
Minnie Pearl Glover

Eta Delta Zeta Chapter
Joyce Smith

Carolina Freight
Tim McSwain

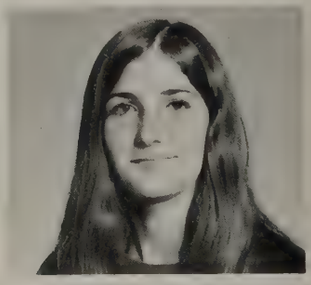

NCAE-Cleveland County
Wanda Nesbitt

AWARDS FROM COLLEGES

Appalachian State University
Melba Cameron

Cleveland County Technical Institute
Verna Dawkins
Louise Hamrick
Deborah Allison
Lula Petty
Minnie Pearl Glover

Gardner Webb College
Lynda Lovelace
Tim McSwain
Ted Beason
Kay Rollins
Dale Swofford
June Carroll

Davidson College
Malcolm Cline

Isothermal Community College
Janice Culberson

N. C. Central University
Cheryl Hoey

N. C. State University
Forrest Putnam
David Hunt
Deborah McGinnis
Mark Jolley

University of N. C., Chapel Hill
Al Davis

Wake Forest University
Malcolm Cline

Western Carolina University
Bill Roberts

Winston Salem State University
Marjorie Degree
Ruperta Bell

Special Honors and Recognition

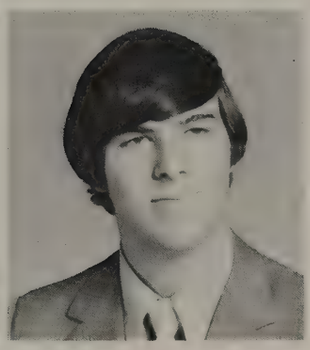

Nat. Merit—Commended
Malcolm Cline

Danforth Foundation: Leadership
Steve Lewis Cheryl Hoey

Betty Crocker Homemakers
Judy Fox

Shelby Optimist Club: Leaders
Paul Huskey Steve Lewis

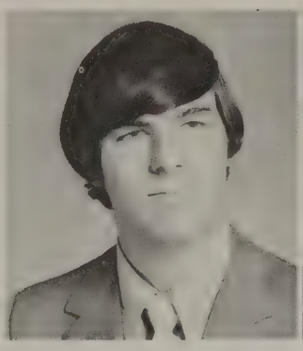

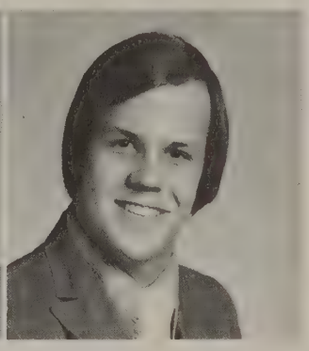

PPG Scholarship Program
Malcolm Cline Arthur Moseley, III

1971-72 Junior Awards

Girls'State
Dawn Mode

Boys' State
David Blanton

DAR Good Citizen
Dawn Mode

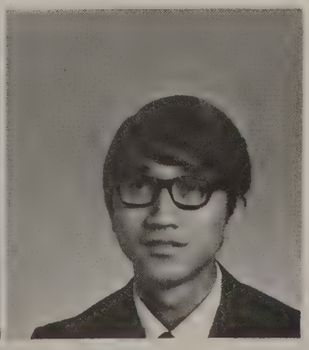

N. C. Governor's School
Mary Jo Austell John Chang

Languages

Lab Assistants are language students . . . Assist students in lab during study hall . . . Two exchange students this year — Brigitte and Belia . . . Crest students journey to France and Mexico in the summer . . . Active and interesting French and Spanish classes and clubs.

ROW 1: M. Bowen, V. Beam, S. Wingler, D. Blanton, V. Littlejohn, S. Hamrick. ROW 2: V. Price, C. Neal, S. Price, J. Sewell, S. Williams, M. Moseley, D. Humphries, C. Kendrick, D. Lloyd. ROW 3: H. Bridges, C. Self, J. Bridges, R. Gill, D. Mode, F. Douglass.

Wanda Whitworth and Wayne Blankenship — Crest students who studied in France summer of 1972.

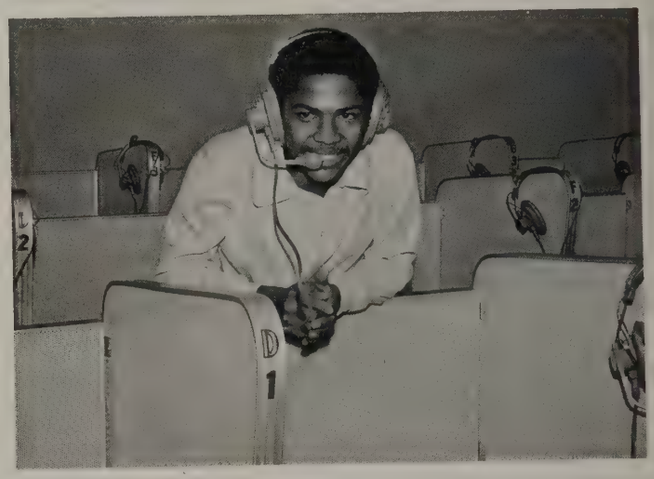

Mike Phillips — a Crest student who studied in Mexico summer of 1972.

Brigitte Latapie, French Exchange student to Crest, talks with French teacher Mrs. Hedden.

Belia Teran, Spanish Exchange student to Crest, talks to Spanish teacher Mrs. Preston.

Classes

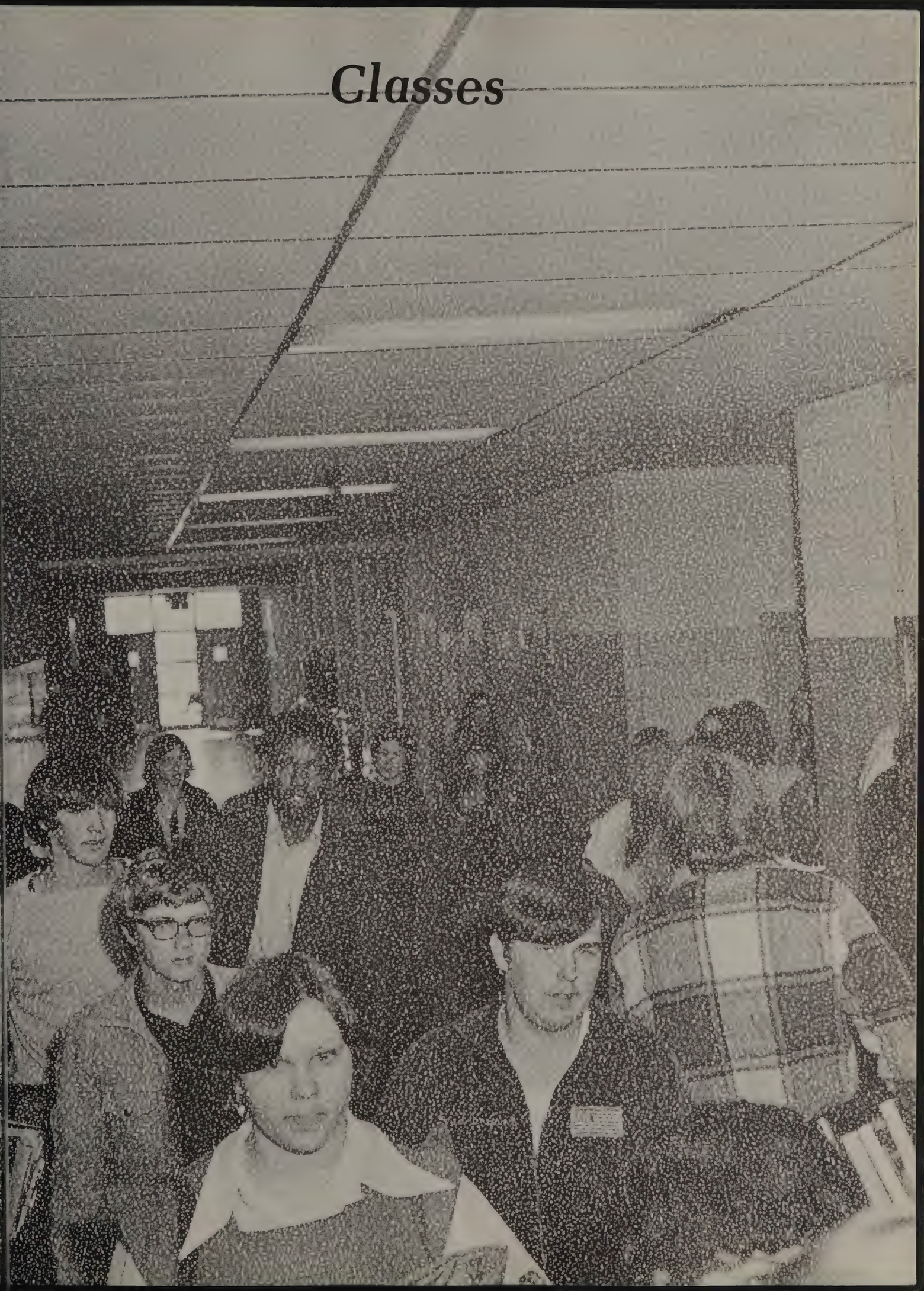

Juniors

Richard Cameron — President

Cindy Bettis — Recording Secretary

Kenneth Lewis — First Vice-president

Gail Bowen — Corresponding Secretary

Sherry Bowen — Second Vice-president

Charlene Morgan — Financial Secretary

Lee Abrams

Caroline Adams

Patty Adams

Aaron Alexander

Dean Alexander

Kenneth Alexander

Donald Allen

Sherry Allen

Terry Allen

Gale Allison

Tim Allison

Alan Beam

James Beam

Jimmy Beason

Rodney Beaver

Cindy Bettis

Avery Black

Karen Black

Wayne Blankenship

Beth Blanton

Mary Blanton

Dannie Bolton

Gloria Bonner

Gail Bowen

Mary Anne Bowen

Randall Bowen

Sherry Bowen

Linda Boyce

Shirley Brewton

Harold Bridges

Myra Bridges

June Bridges

Susie Bridges

Wanda Bridges

Milton Briscoe

Monta Britt

Todd Brittian

Myra Brooks

Anne Broome

Vada Brown

Fred Bryant

Vivian Burch

Janet Byers

Dwight Cabaniss

Richard Cabaniss

Nancy Callahan

Richard Cameron

Robert Capps

Scott Carpenter

Glen Champion

Jeff Champion

Richard Clark

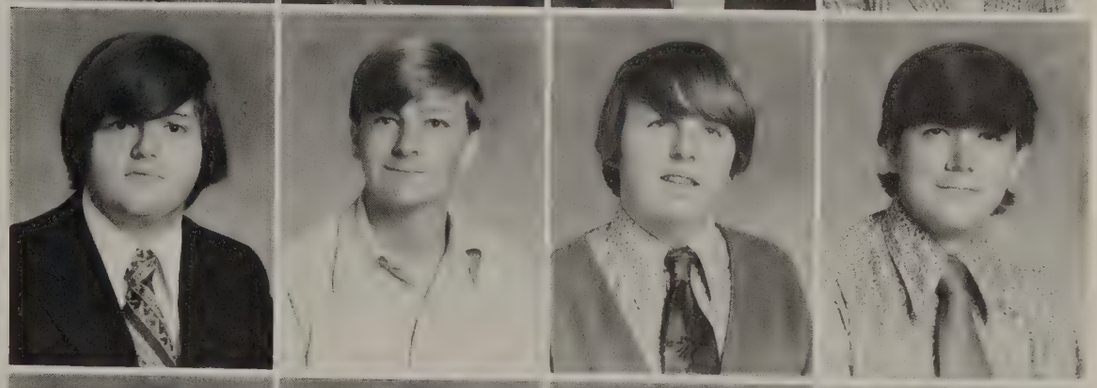

Donnis Clary

Jocelyn Clayton

Susan Cline

Jackie Coates

Barbara Cooper

Frank Crosby

Virginia Crosby

Bobby Davis

Rosemary Davis
Samuel Davis
Dennis Dawkins
Grace Dawkins

Robert Dawkins III
Donald Degree
Georgia Degree
Joy Dellinger

Mike Dellinger
Richard Dixon
Sheila Dobbins
Ann Dodd

Donald Dover
Donna Drewery
Buddy Dyer
Jimmy Dyer

Aaron Edwards
Jerry Edwards
Robert Fite
Carrie Ford

Phyllis Francis

Bud Fraser

JoAnn Freeman

Robin Frye

Robert Gill

Shirley Gill

Dorothy Glover

Dwight Greene

Janice Greene

LuAnn Greene

Myrna Greene

Rachael Greene

Ricky Griffin

Ronald Grigg

Raven Guest

Deborah Hall

Cheryl Hamilton

Ava Hamrick

Hattie Hamrick

Marsha Hamrick

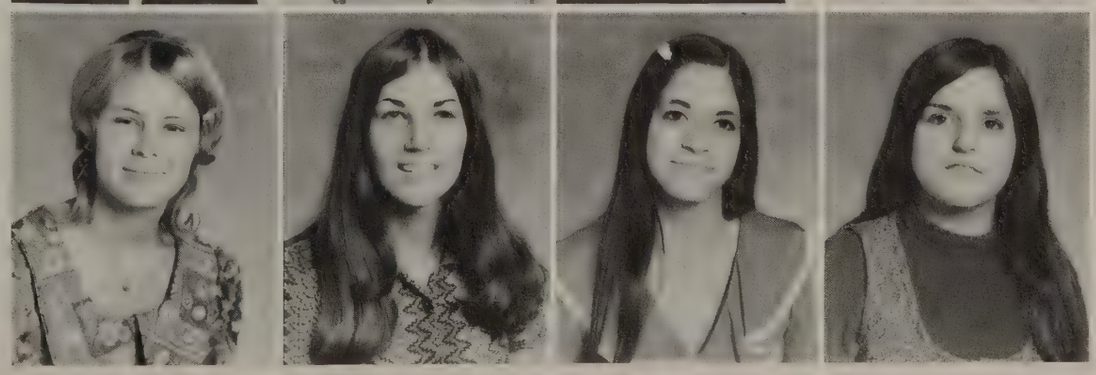

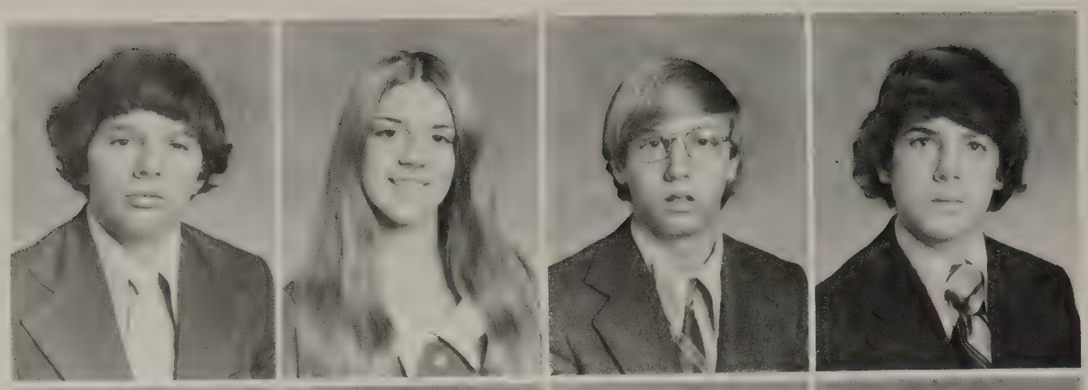

Ronnie Hamrick

Teresa Hamrick

Wayne Hamrick

Ansel Harmon

Rita Harris

Vicki Harris

Debbie Haskin

Thomas Hawk

Lewis Hawkins

Charlene Hayes

Terry Hendrick

Ron Hicks

Ronald Hill

Royce Hoey

Dennis Hogan

Janice Holland

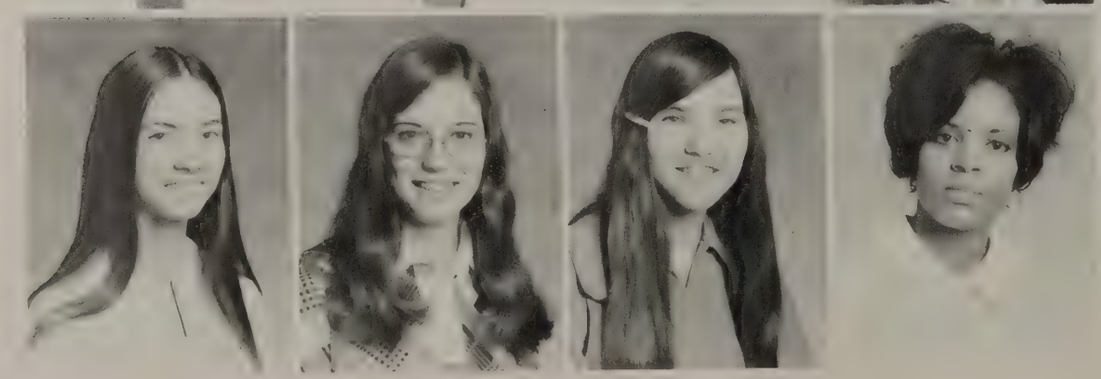

Teresa Hollifield

Lou Ann Holt

Judy Hopper

Phyllis Hosch

Susan Hosler

Wayne Hoyle

Billy Hudson

Kris Humphries

Marjorie Humphries

Sybil Humphries

Chris Hunt

John E. Hunt

John J. Hunt

Katherine Hunt

Carol Huskey

Cheryl Jackson

Dianne Johnson

Kathy Johnson

Christine Jones

Jerry Jones

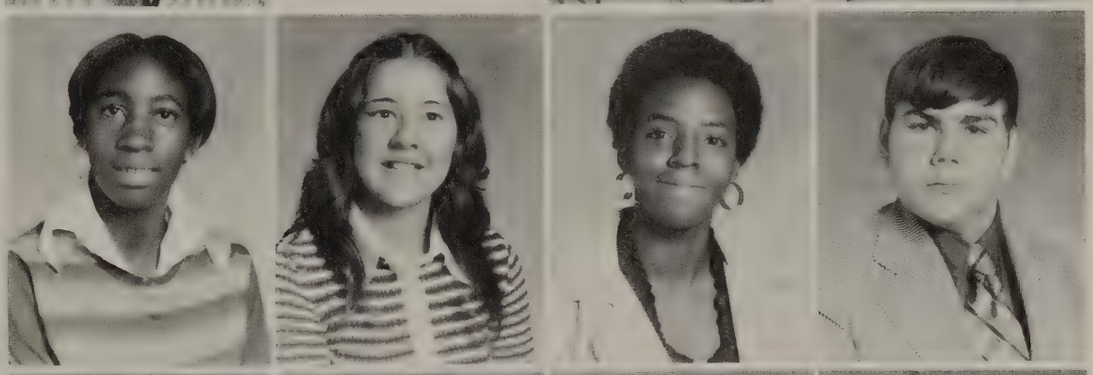

Cindy Jordon

Becky Kelly

Tonya Kirkendall

Larry Lail

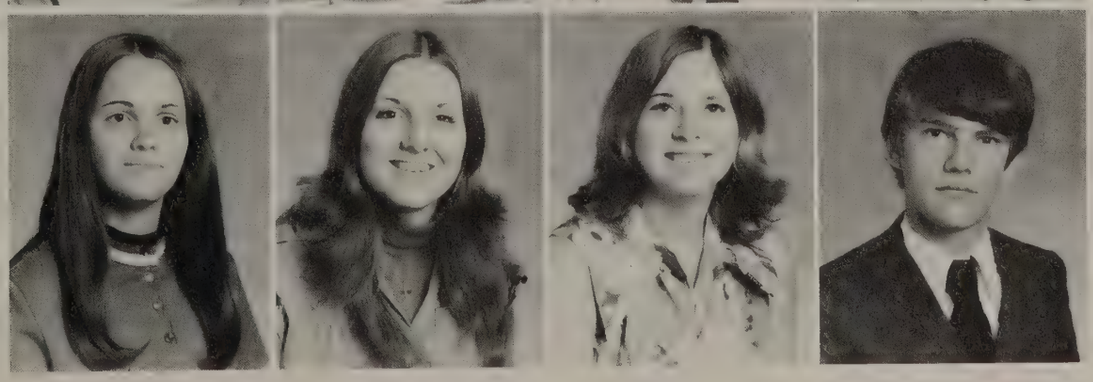

Ronald Lail
Sammy Lail
Billy Ledbetter
Elaine Ledbetter

Libby Ledbetter
Eddie Ledford
Sandra Ledford
Gloria Lemons

Kenneth Lewis
Dianne Littlejohn
Franklin Littlejohn
James Littlejohn

Shirley Livsey
Dot Lockhart
Susan Lovelace
Cathy Lynch

Debbie McAlister
Franklin McCoy
Debra McCurry
Jeff McCurry

Lynn McCurry

Rodney McGinnis

Chris McIntosh

Pam McKinney

Ann McSwain

Phyllis McSwain

Landa Maddox

Jeff Magill

Sherée Mahaffee

Boyd Maloney

Karen Marshall

Dorothy Martin

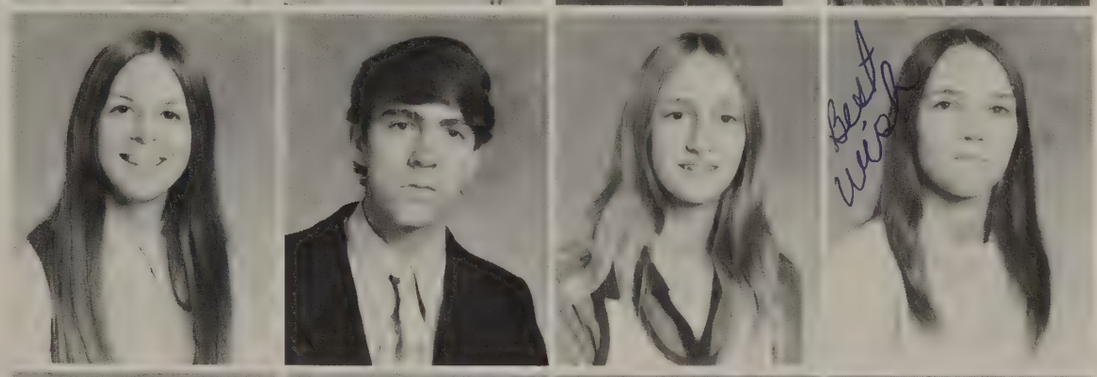

Randy Mellon

Randy Miller

Danny Millwood

Debby Mode

Judy Moore

Vick Moore

Charlene Morgan

Elizabeth Morris

Marshall Moseley

Bill Mull

Gerald Murray

Kathleen Murray

Carol Neal

Chris Neal

Doris Norman

Arthur Norris

Donnis Oaks

Doris Padgett

Larry Parrish

Barbara Patrick

Albert Patterson

Marshall Peace

Dustin Peck

Donnie Peeler

Mary Peeler

Kenneth Petty

Shirlene Petty

Richard Philbeck

Michael Phillips

Thomas Phillips

Lugene Pittman

Lisa Porter

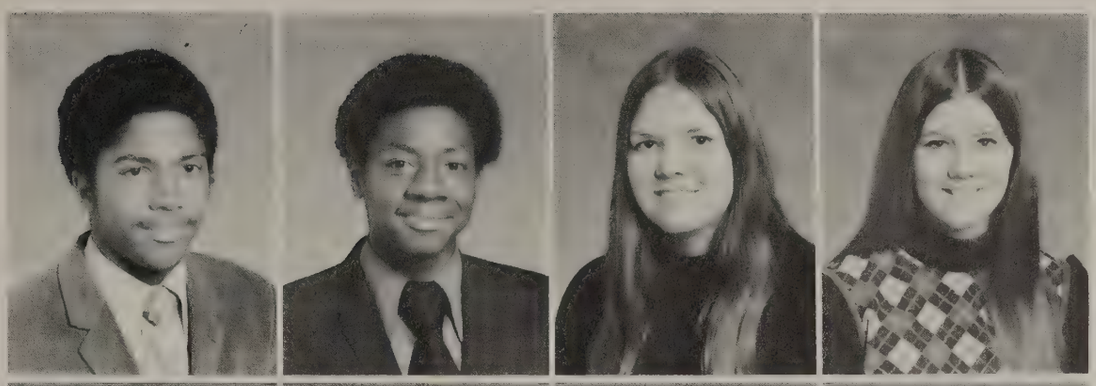

Alice Poston

Stephanie Price

Terry Price

Virginia Price

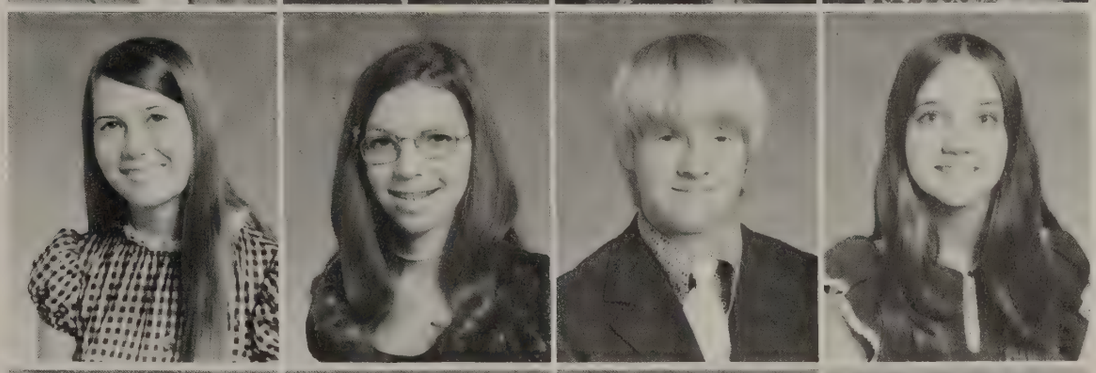

Steve Proctor

Marie Putnam

Michael Ridings

Shelia Robbs

Denise Rogers

Rusty Rogers

Robert Runyan

Carole Rollins

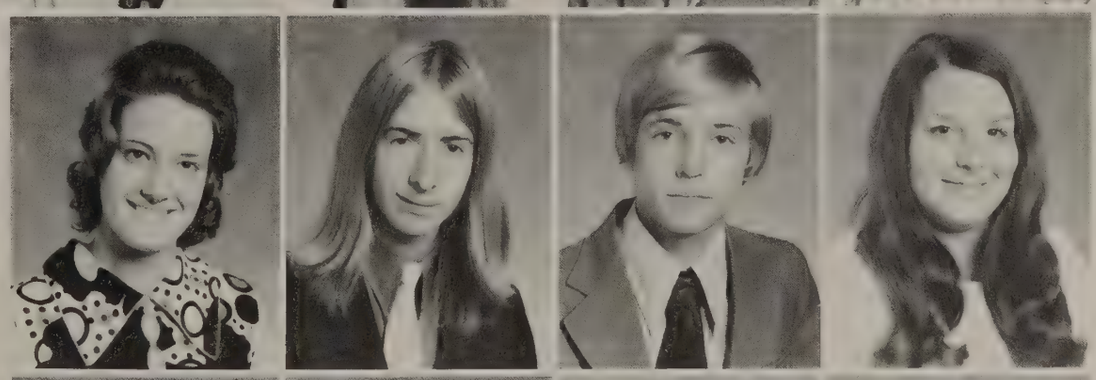

Cathy Rollins

Ben Roberts

Jacqueline Roberts

Sherry Roberts

Bill Robertson
Barbara Roseboro
Linda Roseboro
Danny Ruppe

Randy Sarratt
Barbara Scott
Cheryl Self
Pete Sentell

David Shepherd
Richard Sharpe
Dennis Sinkler
Lanny Skinner

Reid Skinner
Alfred Smith
Carolyn Smith
Joni Sneed

Steve Stallings
Roger Street
Lanny Stroud
Larry Surratt

Ritchie Tesseneer

Linda Townsend

Pam Trammell

Willie Vinson

Ricky Walker

Thomas Walls

Bernice Walton

Cheryl Washburn

Harry Washburn

Rickey Washburn

Donna Wease

Kim Wease

Wanda Weathers

Leonard Weaver

Charles Webb

Elvin Webber

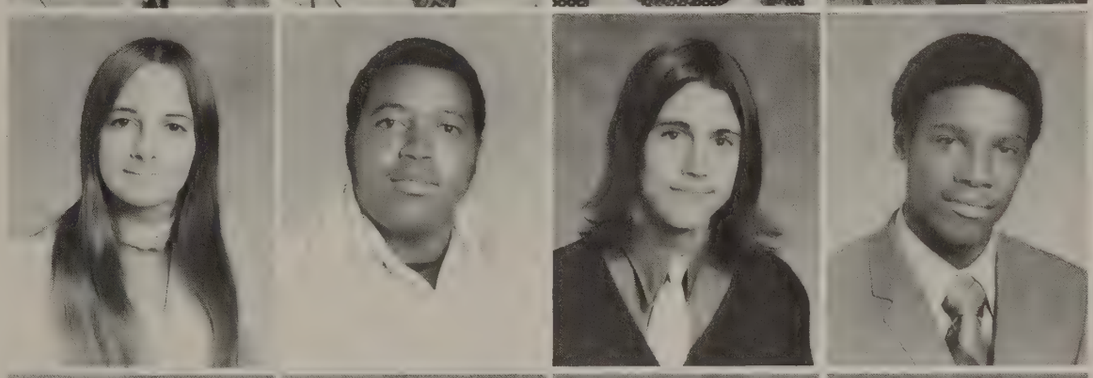

Lynn Webber

Bruce White

Sheree White

Randy Whitworth

Barbara Williams
Diane Williamson
Donald Williamso
Bobby Willis

Larry Willis
Chris Wilson
Emma Wilson
Sharon Withrow

Peggy Woods
Neal Wortman
Deborah Wray
Phil Wright

Robert Adams
Georgia Degree
Judy Hamrick
Suzanne Hamrick

Delane Hayes
Sherry Hubbard
Martha Hunt
Randy Huskey

Rodney McGinnis

Mike McSwain

Debby Morris

Kenneth Strong

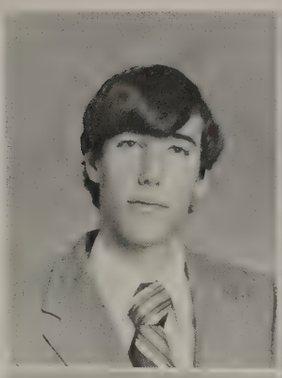

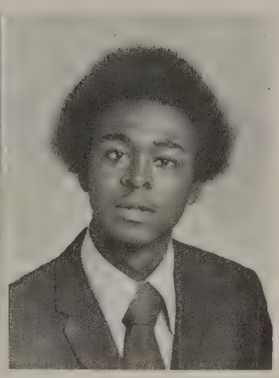

Leon Whistnant

Al Williamson

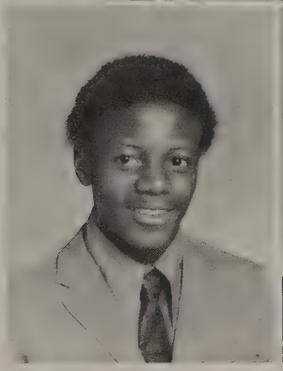

NOT PICTURED
Randy Canipe
Larry Hoey
Floyd Mauney, Jr.
A. V. Perkins
Donald Raper
Willie Wray

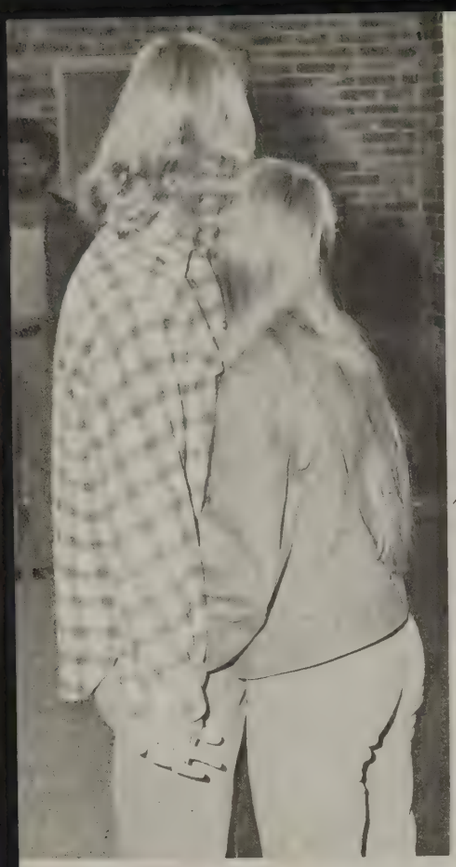

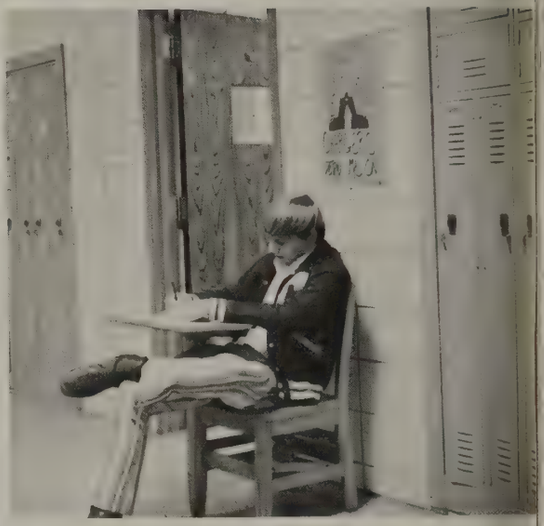

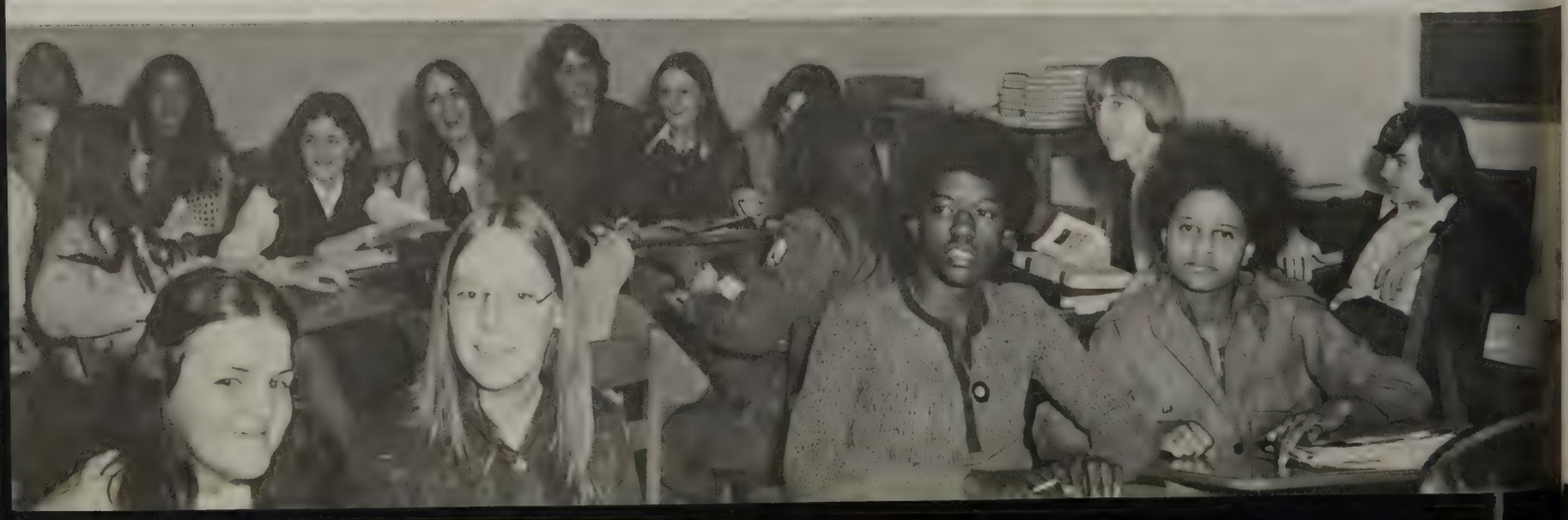

Sophomores

Ronnie Sewell — President

Harriet Lipscomb — Recording Secretary

Pam Webber — First Vice-president

Patty Nesbitt — Corresponding Secretary

Alvin Lee — Second Vice-president

Wyshena Miller — Financial Secretary

Tad Adams
David Allen
Haywood Allen, Jr.
Kathy Allen
Ken Allen

Marsha Alley
Berkley Allison
Randy Anderson
Oliver Avaritt
Kevin Bailey

Randy Bailey
Michael Barnes
Larry Bass
Teresa Beam
Joel Beason

Robert Bebee
Regina Bell
Reginald Bell
Melinda Blair
David Blanton

Libby Blanton
Ricky Blanton
Sharon Blanton
Keith Borders
Terry Bowman

Partricia Boyce
Ricky Bradley
Jenene Braswell
Suzi Bridges
David Bridges

Timothy Bridges
Rusty Britt
Gay Brooks
Goldie Brooks
James Brooks

Mary Brooks
Sherry Brooks
Virginia Brooks
Curtis Brown
Gayla Brown

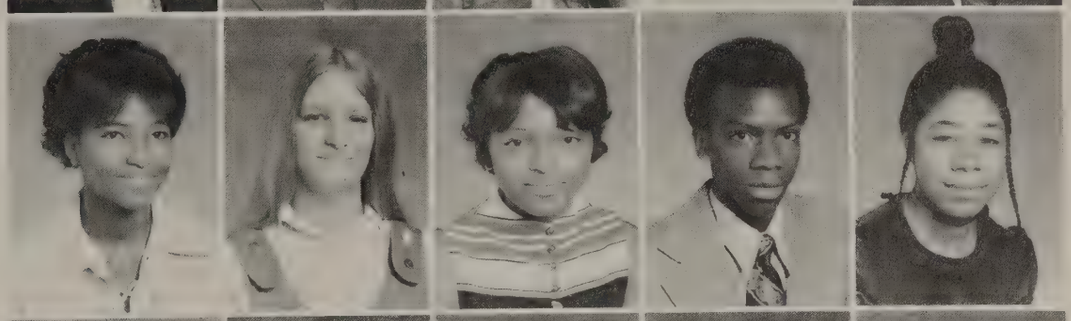

Yvonne Brown
Sandra Byars
Larkey Byers
Carol Cabaniss
Carolyn Camp

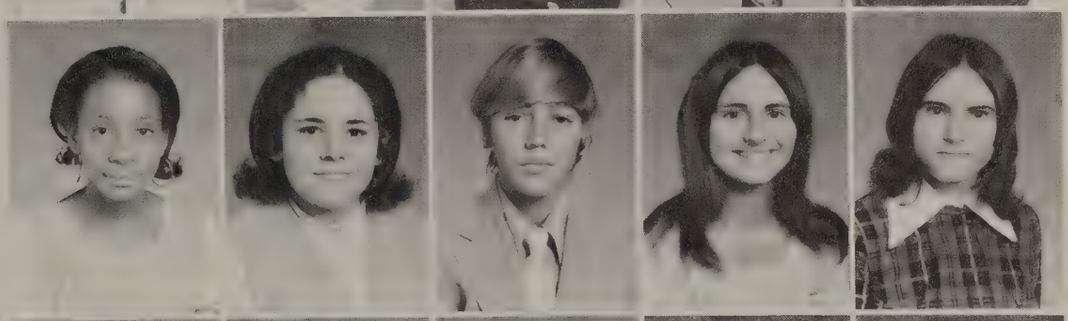

Esther Camp
Sandra Camp
Willie Campbell
Eddie Campfield
David Canipe

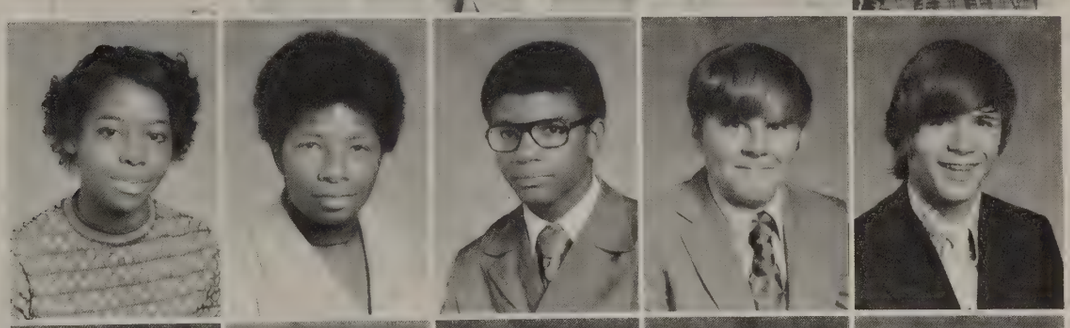

Tom Carroll
Beverly Clark
Johnny Clark
Keith Clark
Michael Clark

Tim Cline
Brenda Cochran
Steve Cody
Roxanna Conner
Susie Cook

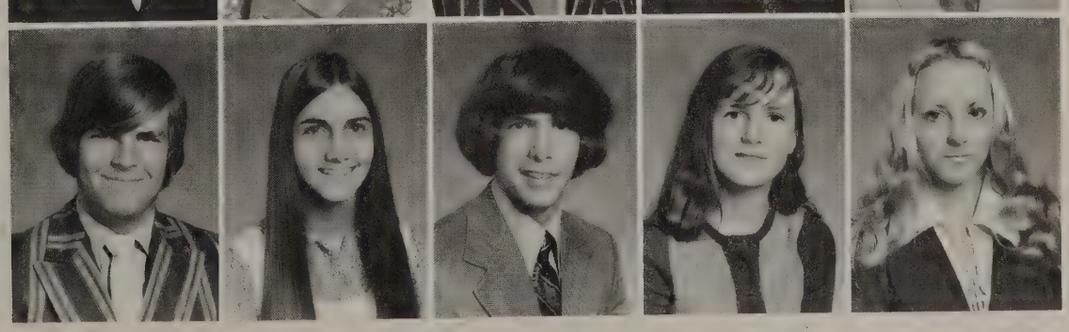

Louis Crosby
Carolyn Curtis
Debbie Davis
Johnny Davis
James Dawkins

Terry Degree
Cindy DeLozier
Teresa DeLozier
Jeannie Deskin
Frederick Douglass

Bobby Dyer
Sherry Dyer
Andy Eaker
Irene Ford
Willie Ford

Vicki Freeman
Ricky Gantt
Craig Gentry
Gloria Glover
Sanders Glover

Ned Gold
Dennis Jones
Karen Elliott
Patti Elliott
Kathy Ellis

Sandra Ellis
Denise Emery
Tribly Evans
Carolyn Falls
Cora Flack

Larry Goode
Beth Graham
Jimmy Graham
Cathy Green
Wanda Greene

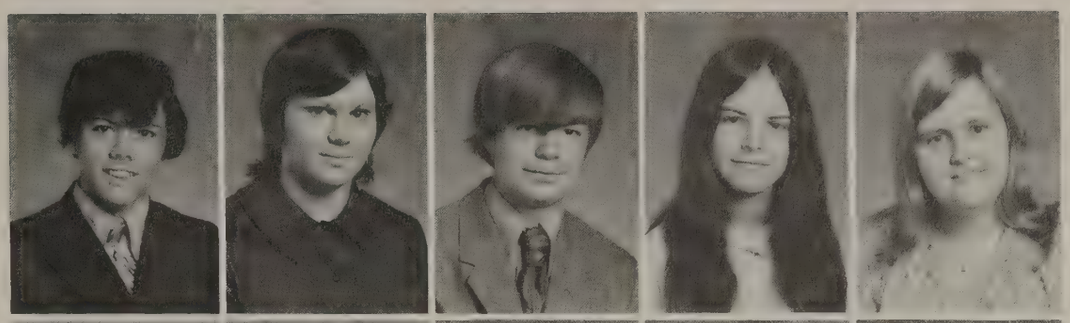

Annie Gregory
Terry Gregory
Joan Hammett
Cindy Hamrick
Dale Hamrick

Gary Hamrick
Kitty Hamrick
Ricky Hamrick
Willie Hamrick
Dallas Harrill

Laurel Hart
Joyce Hartsell
Alan Hastings
Richard Haynes
Kathy Hendrick

Connie Holland
Mary Holland
Joe Hollifield
Gail Hooper
Kaye Hooper

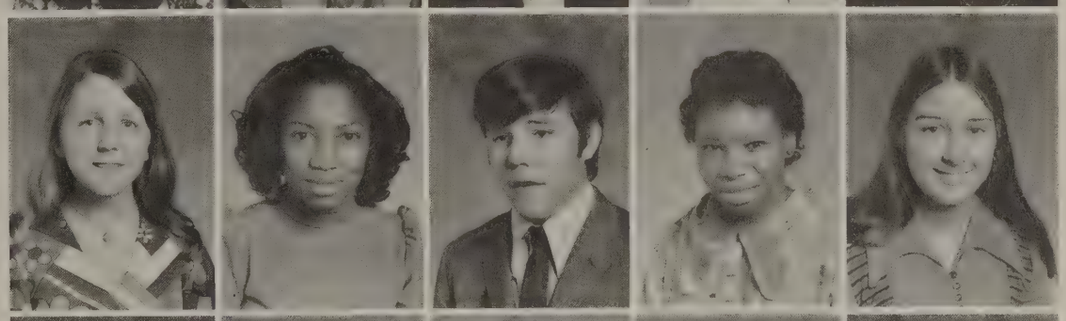

Kim Hopper
Neal Hopper
Dennis Howell
Paul Howell
Debra Hoyle

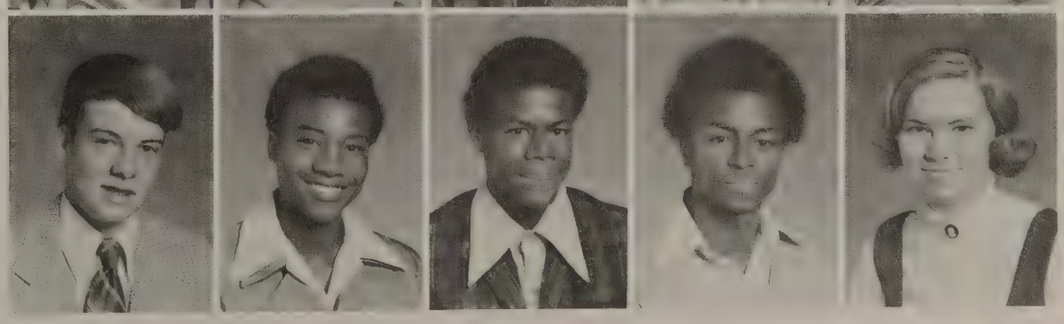

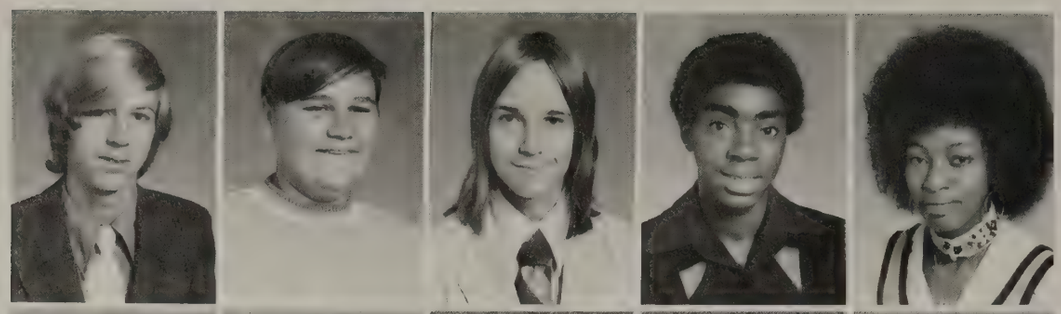

Johnny Hoyle
Mike Hull
Calvin Humphries
Johnny Hunt
Pattie Hunt

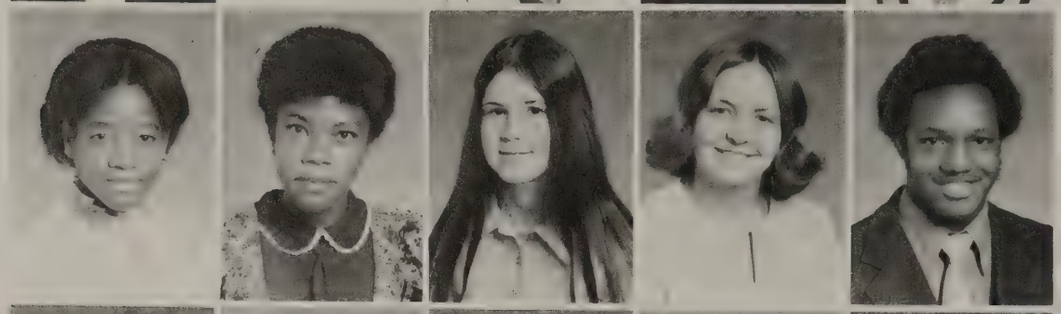

Velma Huntley
Gloria Huskey
Gwen Hyde
Laura Jackson
Kavin Johnson

Daniel Jones
Sylvia Jones
Wesley Jones
Patricia Jordan
Monty Kee

Vicky Kendrick
Roy Kirby
Maxine Lail
Joey Ledbetter
Debbie Ledford

Alvin Lee
Robin Lell
Stephen Linnens
Harriet Lipscomb
Alberta Littlejohn

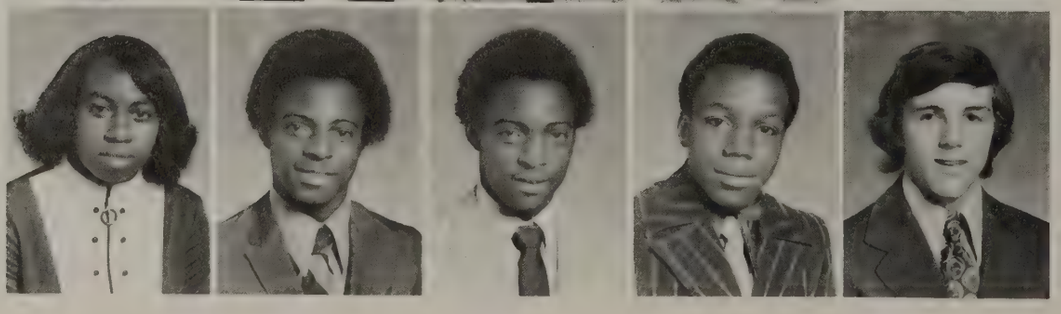

Joyce Littlejohn
Robert Littlejohn
Roger Littlejohn
Ronald Littlejohn
Curtis Lovelace

Kent Lovelace
Pat Lowe
Priscilla Lowe
Pat Lowery
Bobby Lucas

Larry McCluney
Ginger McCraw
Linda McCraw
Phillip McCraw
Ronnie McCraw

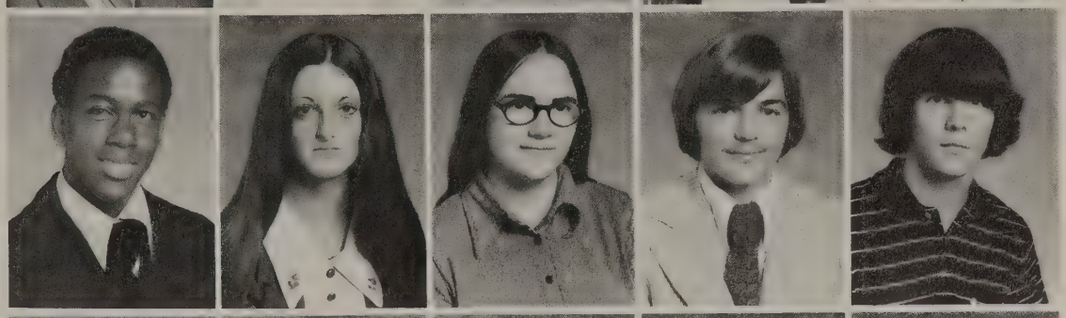

Donald McCurry
Rita McCurry
Steve McEntire
Terry McIntyre
Brandy McKee

Tina McMurry
Laura McSwain
Rickey McSwain
Robert McSwain
Michael Maddox

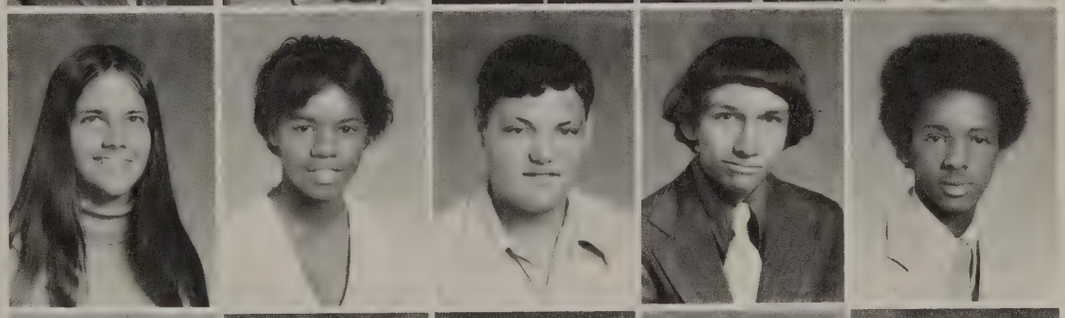

Penny Maddox
Kay Marshall
Buddy Martin
Mary Martin
Chris Masters

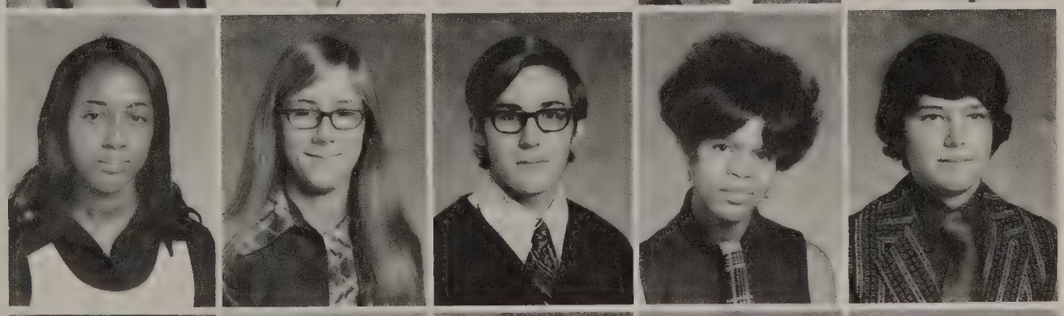

Wanda Mauney
Wyshena Miller
Kathy Mills
Mary Mitchell
Jerry Mobley

Gary Mode
Susan Moody
Rhonda Moore
Wayne Moore
Elaine Morris

Ronnie Morrison
Lisa Morton
Randy Moss
Wade Murray
Dickie Nalley

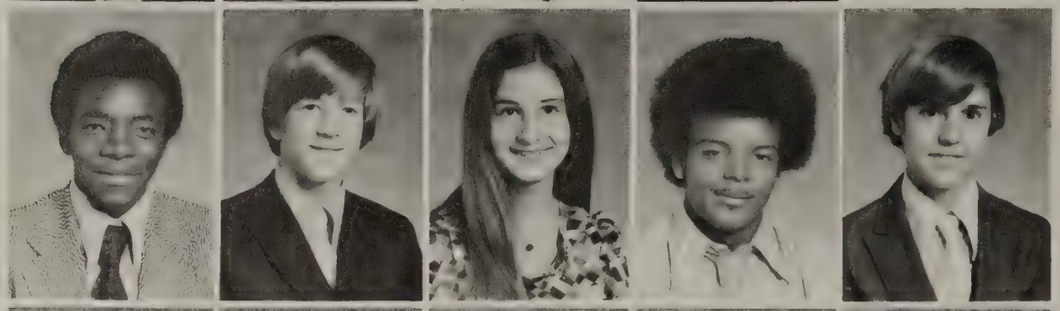

John Nance
David Neal
Patty Nesbitt
Carl Lee Padgett
Timothy Panella

Chappell Parton
Debbie Pate
Eddie Patrick
Brenda Patterson
Gary Patterson

Wayne Patterson
Donnie Pearson
Steve Pearson
Gail Perkins
Sheila Petty

Aubrey Pettis
Linda Petty
Jimmy Phillips
Jackie Potter
Lynn Prewitt

Beautiful

Brian Putnam
Cindy Putnam
Debbie Queen
Steve Randall
Tom Rash

Larry Roseboro
David Ross
Marty Runyan
Phillip Russ
Deb Ryan

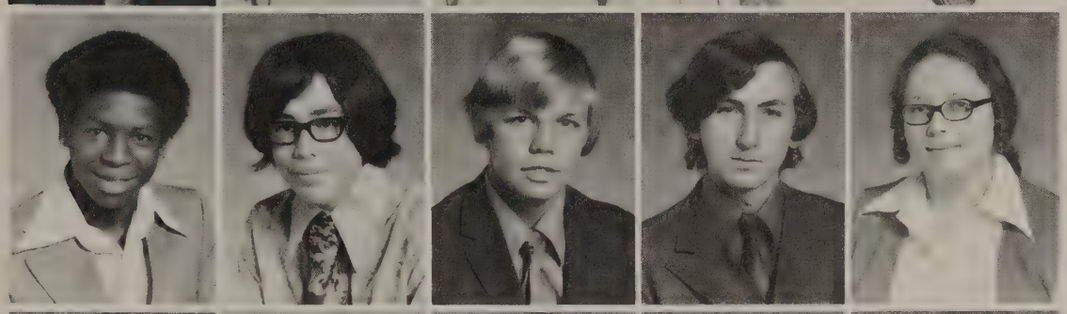

Beth Sailers
Anne Sanders
Myra Self
Ronnie Sewell
Wayne Simmons

Eddie Smith
Mayrock Smith
Donald Spikes
Hazel Spikes
Michael Spikes

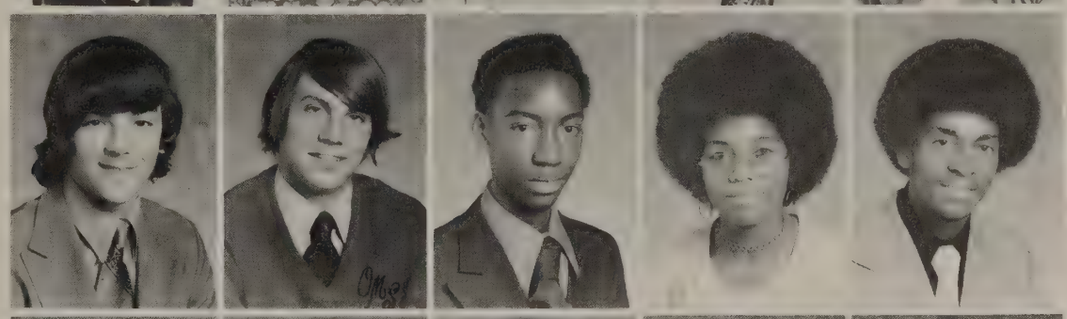

Kathy Stamper
Joey Strickland
Rickey Strong
Charles Stroud
Robin Styers

Troy Surratt
Terry Sweezy
Perry Swink
Pamela Swofford
Helen Tessener

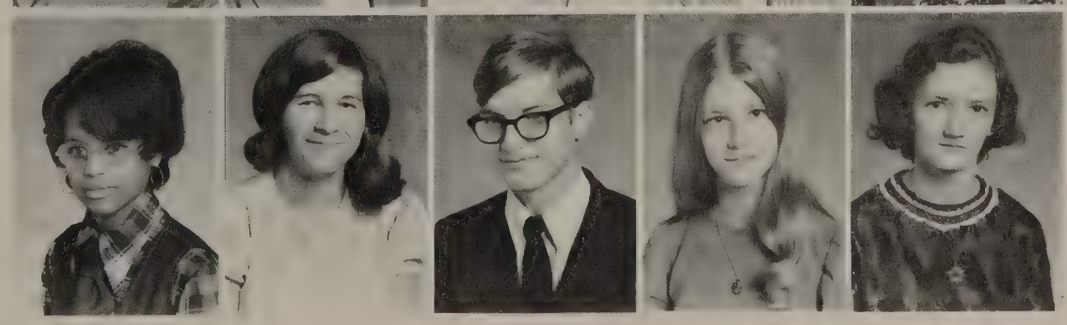

Ricky Tessener
Frankie Thompson
Melody Thompson
Connie Toney
Victor Trivett

Steve Turner
Harold Vassey
Cheryl Walker
Susan Ware
Terry Warren

Rhonda Washburn
Mary Watkins
Charles Watson
Tim Weathers
Donna Weaver

Robin Weaver
Pamela Webber
Marcia Wellmon
Donny Wesson
Carol White

Donnie White
Barbara Whitaker
Delores Whitener
Megan Whisnant
Dorothy Whisnant

Carolyn Williams
Sherry Williams
Jessie Williams
Kim Williams
Sherrie Williamson

Ernie

Richard Willis
Joyce Wilson
Larry Wilson
Spurgeon Woods
Curtis Wray

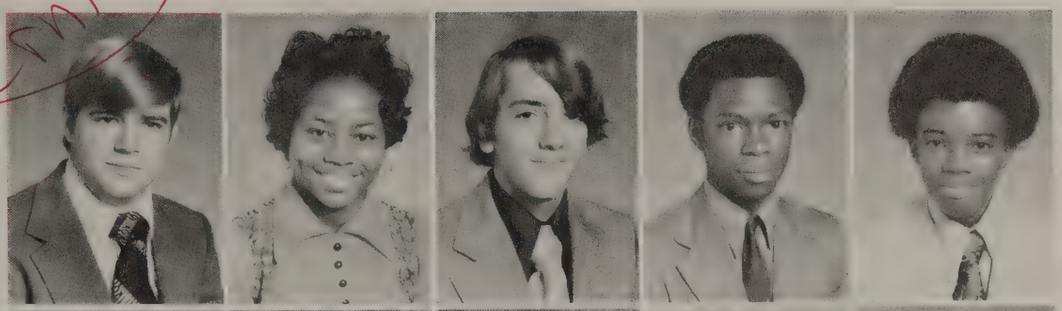

Robin Wright
Debbie Wyatt
Robert Yarbro
Dennis Archie
Johnny Bowen

Steve Brewton
Gregory Briscoe
Dean Davis
Vernessa Davis
Pat Ervin

James Huskey
Annette Nance
Dennis Nixon
Bruce Petty
Cynthia Rayfield

Leon Smith
Susan Weaver
Lumard Willis

NOT PICTURED

Sharon Brooks
Mamie Cabiness
Barbara Camp
Dennis Church
Danny Goins
Charles Hamrick
Levi Mitchell
Calvin Perkins
Kathy Perkins
Ernest Reynolds

Freshmen

Mark Hamrick — President

Stacey Sarratt — Recording Secretary

Mary Hull — First Vice-president

Arista Parker — Corresponding Secretary

Lucille Hunt — Second Vice-president

Rhonda Bolton — Financial Secretary

Mary Adams
Ronnie Adams
Mary Addison
Brenda Allen
Annie Anderson
Candy Anthony

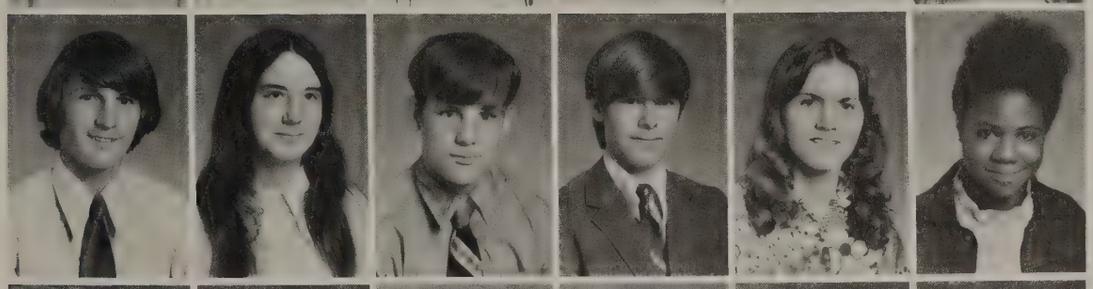

Tony Arthur
Brenda Atkins
Gary Atkins
Dean Bailes
Teresa Bailey
Jessie Bardford

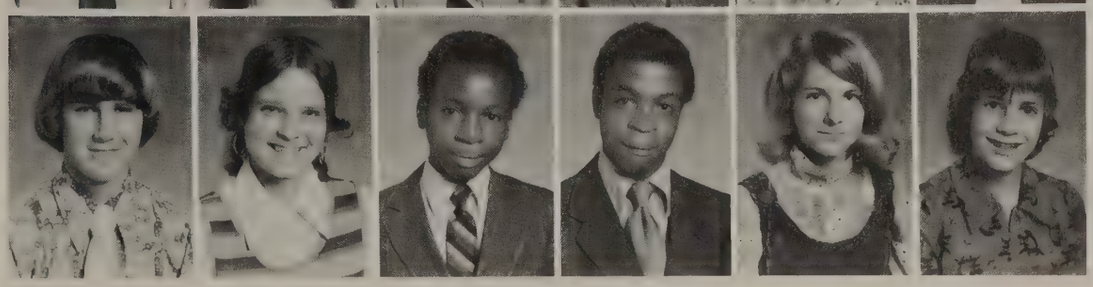

Eddie Barkley
Renee Barrett
Eddie Battle
Robert Battle
Penny Baxter
Alica Beam

John Beam
Marilyn Beam
A. B. Beatty
Dean Beaver
Beverly Bebee
Susan Bell

Jan Bettis
Jill Bettis
Cheryl Blackemon
Russell Blakemore
Billy Blanton
Freida Blanton

Rhonda Blanton
Gail Bolton
Rhonda Bolton
Eddie Bonner
Marilyn Borders
Sandra Borders

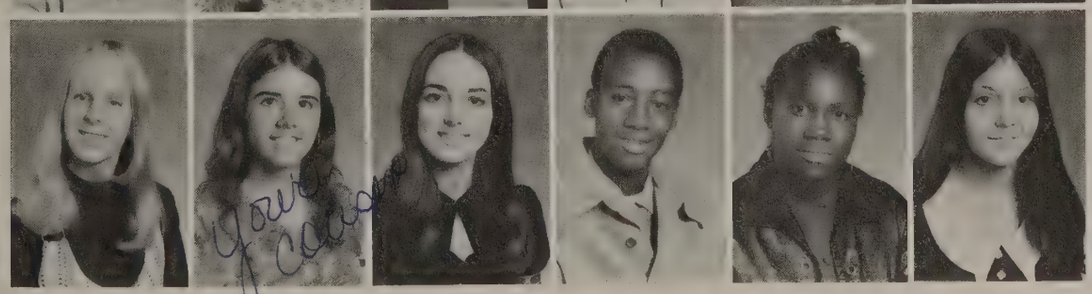

Linda Bowen
Ronald Bowen
Stephanie Boyd
Marty Bradley
DeMorris Brewton
Denita Bridges

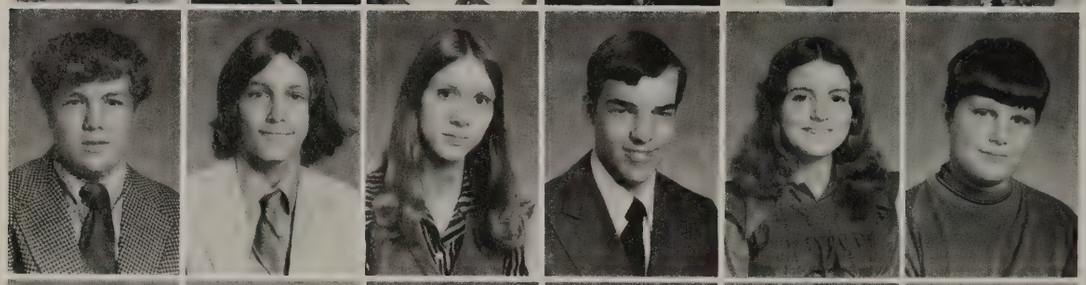

Gene Bridges
Joey Bridges
Kaye Bridges
Lee Bridges
Wanda Bridges
Rickey Britt

Faye Brooks
Nancy Brooks
Penny Brooks
Robin Brown
Sheila Buff
Eugene Burston

Josie Burston
Ricky Bush
Sherry Butler
Rickey Byers
James Caldwell
Debra Callahan

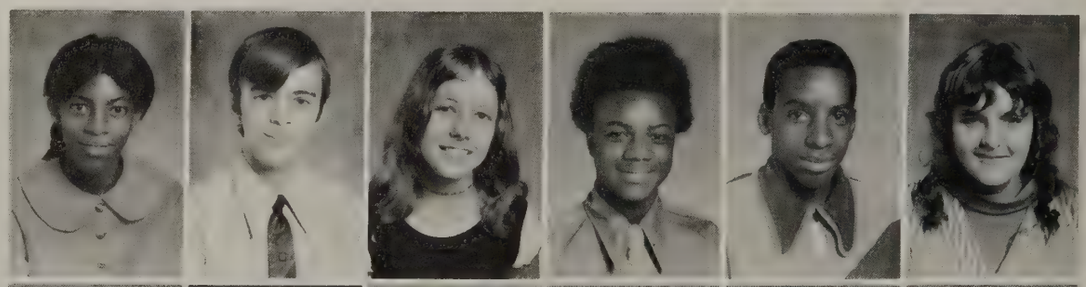

James Camp
Cecil Campbell
Craig Cannedy
Donald Canipe
Pamela Cannon
Eugene Carpenter

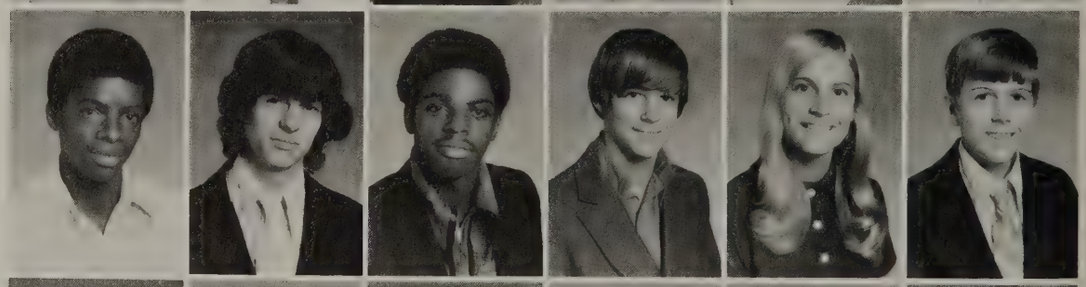

Jerry Carpenter
Robert Carpenter
Lynda Chamberlain
Jackie Chambers
LaDonna Chambers
Blaine Champion

Wayne Chapman
Bill Church
Dale Clark
Leanne Clary
Scott Clary
Terry Cochran

David Cogdell
Priscilla Coleman
Phil Combs
Dale Cornwell
April Creswell
David Cribb

Judy Cribbs
Gary Crotts
Wanda Crotts
Deborah Davis
Marla Davis
Susan Davis

Tim Davis
Vickie Davis
Billy Dawkins
Myra Deaton
Garry Degree
Gus Degree

Marie Degree
Andrew Douglass
Donna Earl
Donald Earls
Judy Earls
David Ellis

Michael Ellis
Janice Finney
Janet Flynn
Joyce Flynn
Dock Ford
Jane Ford

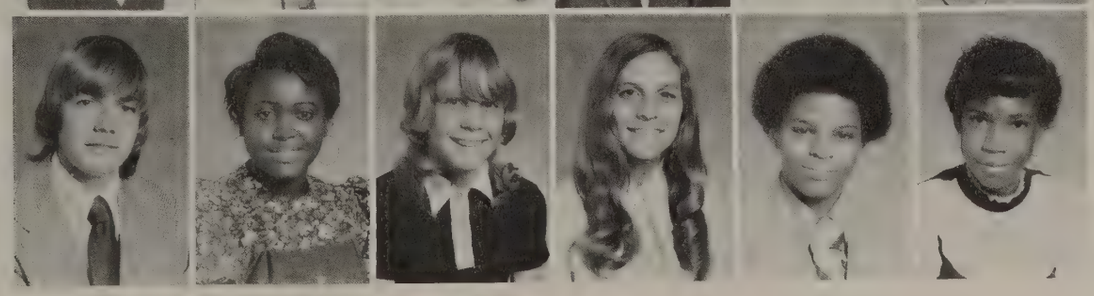

Billy Frank
Alvin Freeman
Curtis Freeman
Jill Gavin
Norman Gidney
Becky Gill

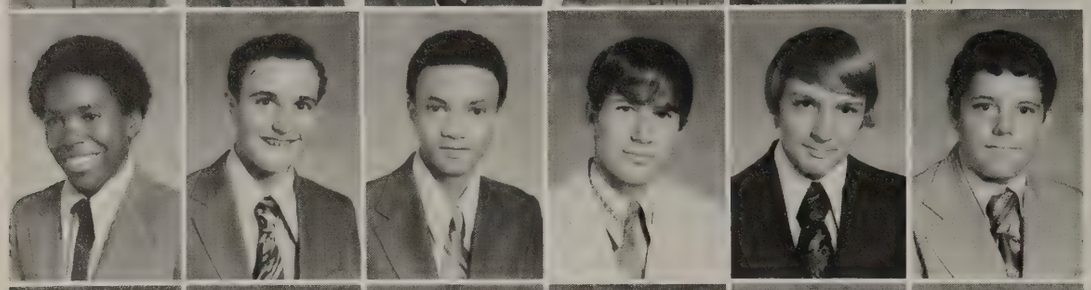

Harold Gill
John Glenn
Richard Glover
Clyde Gold
Gary Gold
James Gold

Renee Goode
David Green
Janis Green
Bryan Greene
Laura Greene
Phyllis Greene

Bobby Gregory
Mitchell Guffey
Jane Hall
Jessie Hambrick
Debbie Hambright
Ben Hamrick

John Hamrick
Mark Hamrick
Pamela Hamrick
Richard Hamrick
Tammy Hamrick
Nathan Hanvy

David Harbison
Kathy Harris
Ricky Harris
Shelia Harris
Tim Harris
Frances Hastings

Vicky Hayes
Cindy Hawk
Bill Hicks
Jackie Hill
Vickie Hilmon
Mary Hull

Debbie Humphries
Ronnie Humphries
Tammy Humphries
Wanda Humphries
Debra Hunt
Elizabeth Hunt

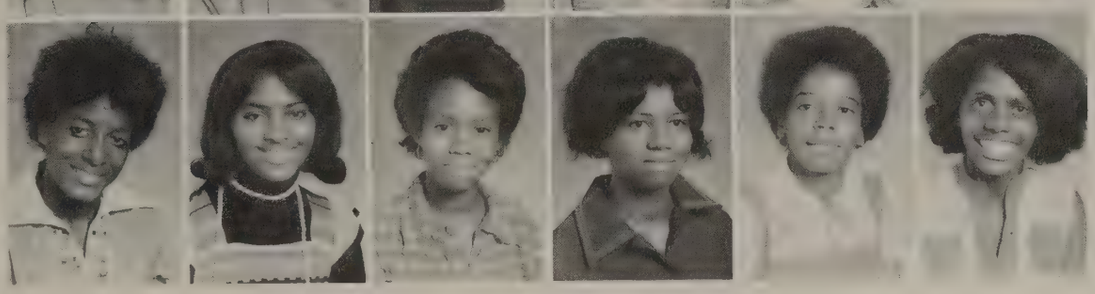

Juanita Hunt
Lucille Hunt
Mary Hunt
Reba Hunt
Janice Hoey
Sarah Hoey

Brenda Hogue
Lee Hogue
Bill Holland
Chuck Holt
Carolyn Hopper
Daniel Hopper

Randy Hopper
Cindy Hord
Kevin Horne
Judy Hosch
Bruce Hoyle
Cyril Howell

Kay Hoyle
Keith Hoyle
Billy Hurdt
Calvin Huskey
Margie Huskey
William Huskey

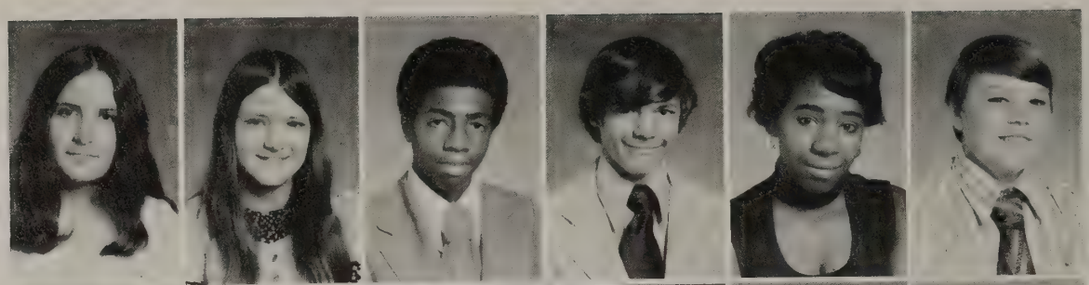

Kathy Hyde
Glenda Jackson
Bobby Jefferies
Ricky Jenkins
Jeanette Johnson
Randy Jolly

Karen Jones
Mike Jones
Ricky Jones
Roy Jones
Teresa Jones
Jane Jordan

Roger Justice
John Kee
Pam Keller
Bryan Kidd
Patricia Kirkendall
Bruce Lail

Thomas Lail
Becky Lancaster
Donna Lancaster
George Lanier
Christie Ledbetter
Angelia Lemons

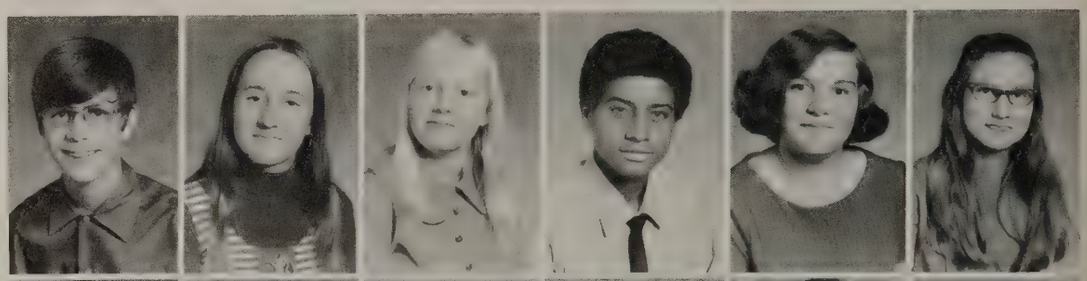

Dennis Lemons
Lanny Linder
Bobby Littlejohn
Harold Littlejohn
Sylvia Littlejohn
Lois Lowe

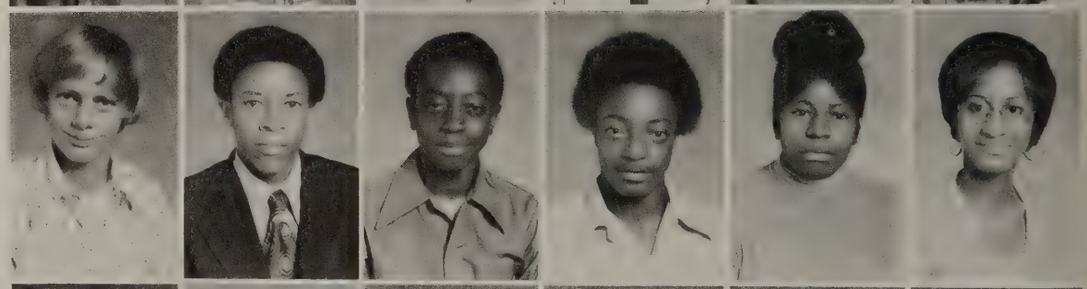

Andrew Lynch
Rosetta McClain
Donna McCraw
Greg McCraw
Jerry McCraw
Teresa McCurry

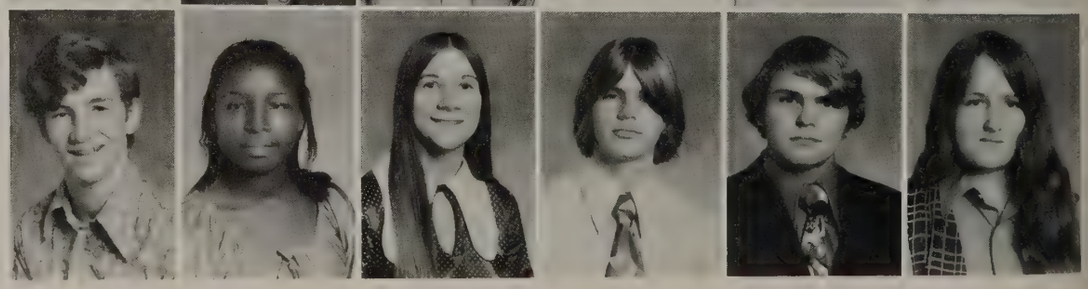

David McDaniel
Pam McFarland
Kim McGruder
Robert McKee
Linda McKinzie
James McNeely

Debbie McNeilly
Danny McSwain
Randy McSwain
Rodney McSwain
Sandra McSwain
Steve Mabe

Ronald Mack
Alvin Maddox
John Maddox
Sheila Maddox
Lynn Mauney
Chiquita Mayhue

Emanuel Meeks
Sherry Mode
Wayne Montgomery
Debora Moore
Kathy Moore
Bobby Morris

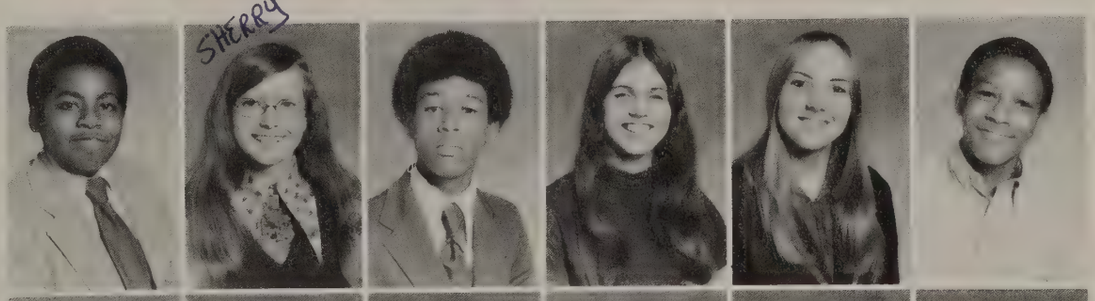

Matthew Morris
Robin Morrison
Kim Moss
Marsha Moss
Danny Mosteller
Shelia Murray

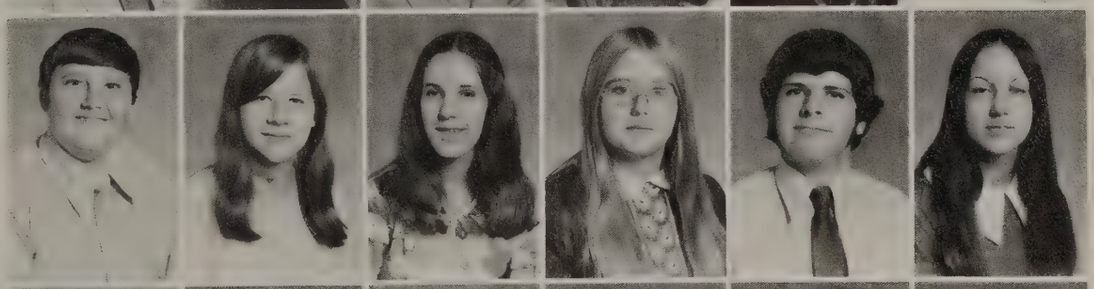

Annette Norris
Dennis Norville
Ricky Oliver
Chris Owen
Ronald Owens
Wanda Owens

Dennis Owensby
Albertha Padgett
Eddie Padgett
Mark Padgett
Arista Parker
Pud Parker

Vickie Parker
Ronnie Parks
Tommy Parrish
Russell Peace
Althea Peak
Gloria Penson

Dennis Pettis
Kathy Petty
Ricky Philbeck
Ronnie Philbeck
Jeanette Phillips
Patty Phillips

David Piercy
Kelly Pittman
Pattie Porter
Arey Poston
Samuel Powell
Tanya Price

Teresa Price
Gene Proctor
Samuel Proctor
Steve Pruett
Jerry Rainey
Carolyn Ramseur

Kathy Rash
Rickey Reynolds
Jenny Rhymes
Phillip Rice
Shirley Rice
Bob Roberts

John Roberts
Sharon Roberts
Connie Rollins
Eddie Ross
Karen Ross
Larry Ross

Sherry Ross
Garry Russ
Susan Russ
Andrew Rudisill
Bobby Ruppe
Stacey Sarratt

Lucille Scott
Tim Self
Rick Sherrill
Rhonda Shull
James Shultz
Douglas Simmons

Linda Simmons
Barry Skinner
Larry Skinner
Becky Smith
Melissa Smith
Ronnie Smith

Tony Smith
Emma Smythers
David Sneed
Dorothy Spikes
Rosa Spikes
William Stafford

Kenneth Starr
Denise Steelman
Donna Stiles
Sheila Street
Gwen Strickland
Annette Surratt

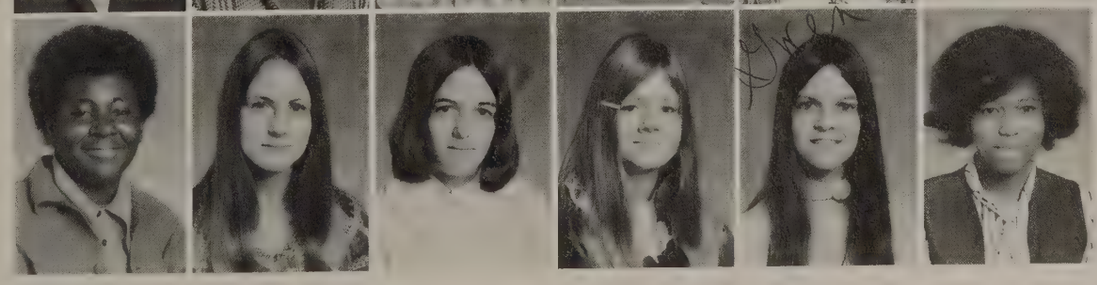

James Surratt
Kenny Tallent
Bobby Tesseneer
Susan Tesseneer
Wanda Thompson
David Towery

Marlene Traywick
Michael Turner
Teresa Turner
Cindy Walker
Rhonda Walker
Karen Wallace

Sandra Walls
Belinda Warren
Randy Warren
Andie Jo Washburn
Rotha Waters
Gary Weaver

Michael Weaver
Curtis Webb
James Webber
Kawana Webber
Kelvin Webber
Randy Wellmon

Ben Wesson
Anita Wheelus
Charles Whisnant
Richard Whitaker
Bobby White
Charles White

Dale White
Sharon White
Keith Williams
Charlotte Willis
Michael Willis
Charles Wilson

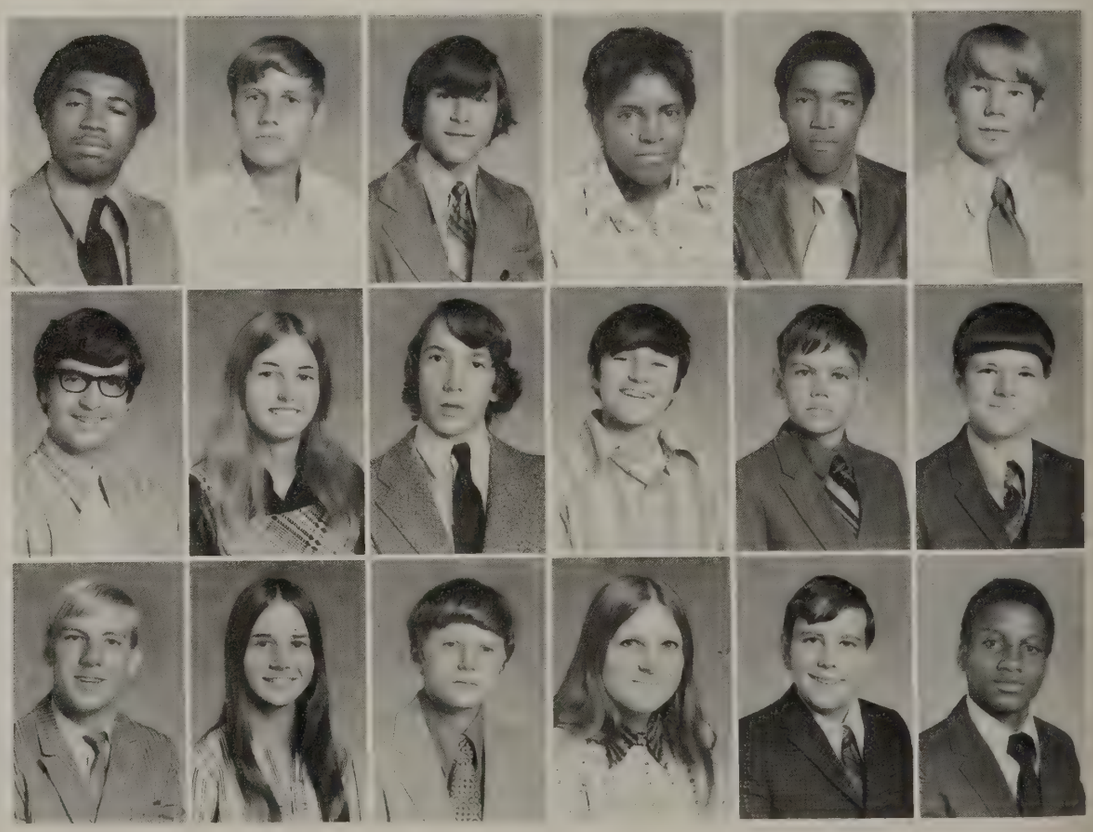

Terry Wilson
Withrow Wilson, Jr.
Arnold Wray
Melvin Wray
Samuel Wray
George Wright

Lynn Young
Avonne Blanton
Lynn Bolin
James Burston
Hazel Byars
Mike Carney

Bobby Dodd
Randy Dover
Joannie Goode
Catherine Hamrick
Danny Harris
Benny Meeks

Richard Oaks
Ann Owens
Emma Perkins
Raymond Petty

NOT PICTURED
Donald Bowen
Dennis Callahan
Dale Conner
Jimmy Davis
James Earls
Randy Hamrick
Jerry Smarr
Jay Louis Smith
Robbie Splawn
Joel Teasley
Nelson Walton

Pam,
I have like you a long ting. And ask you to go back with me. I really love you a lot and I all ways will. you said you like me alot so go back with me.
It has ~~been~~ been good knowing you and I hope we will work somethink out.

Love always
Steve

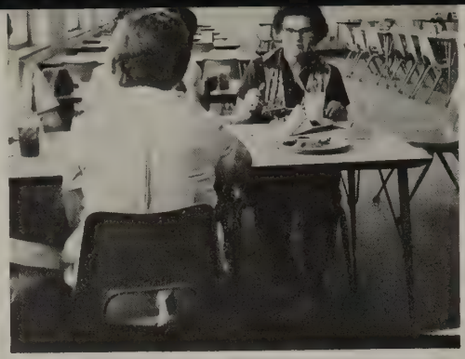

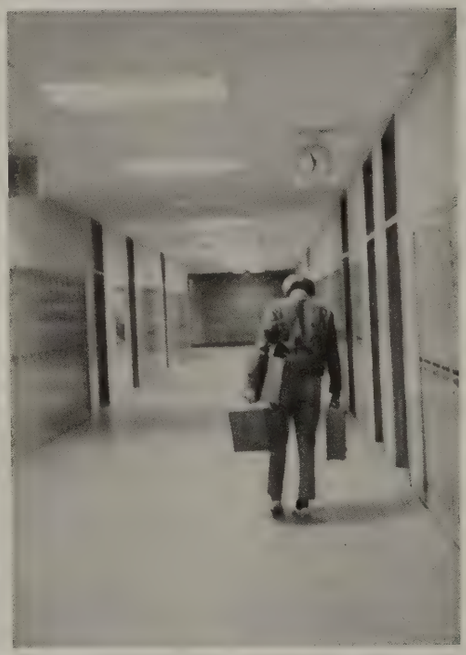

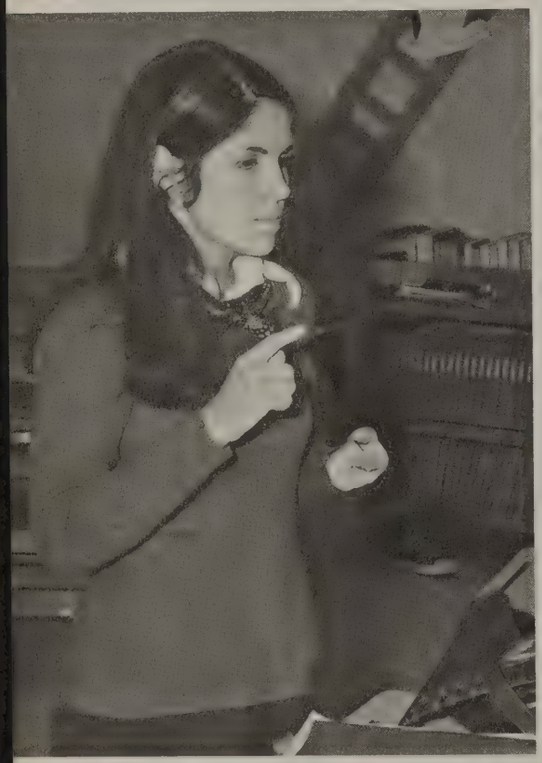

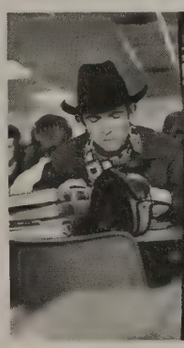
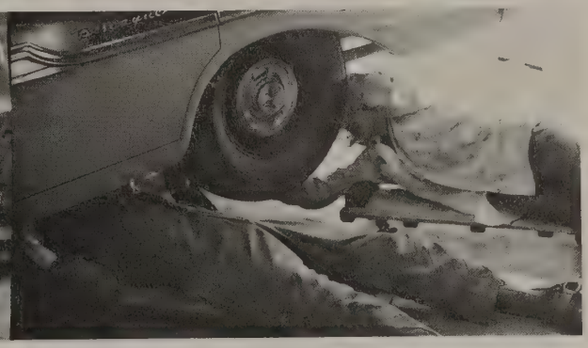

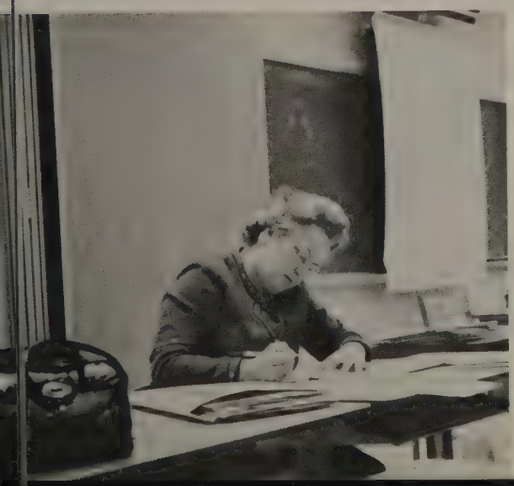

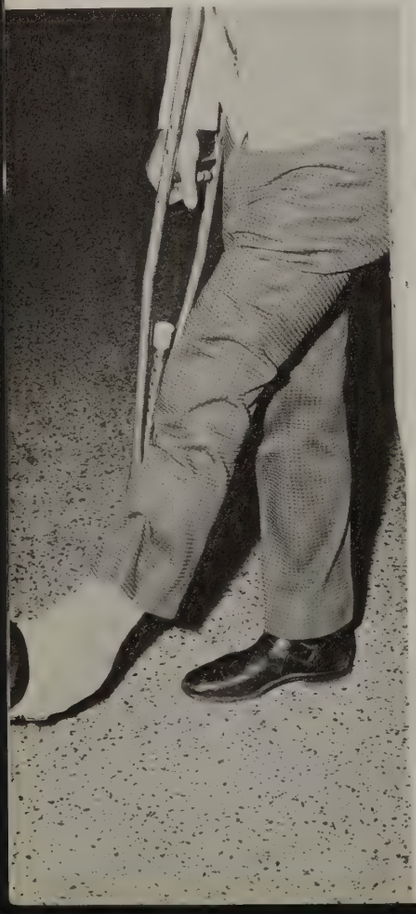

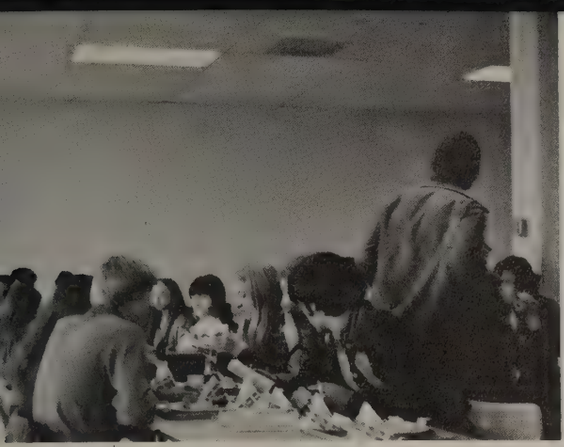

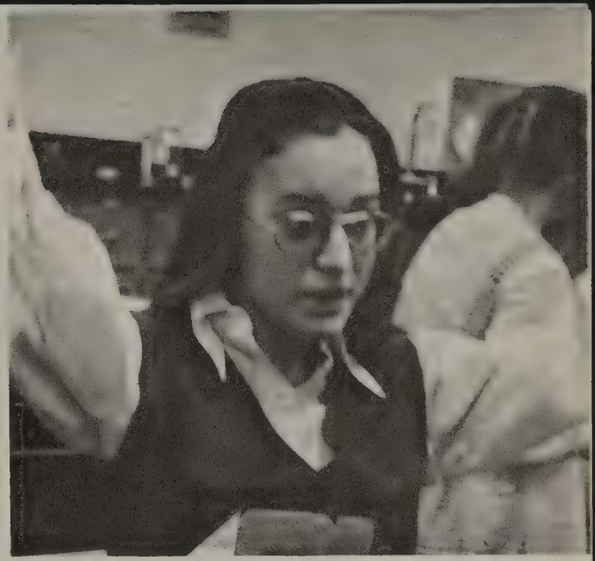

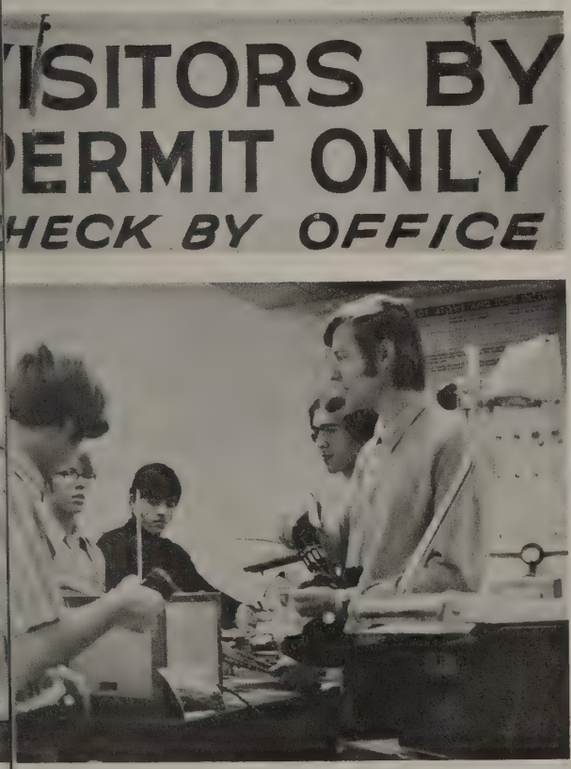

NAME Pam Hamrick | HOME ROOM - GRADE LEVEL ELMORE | CLEVELAND COUNTY SCHOOLS HIGH SCHOOL REPORT CARD 19 22 23

SUBJECT TEACHER	PERIOD

PERIOD	1st QTR.	2nd QTR.	SEM. AVG.	3rd QTR.	4th QTR.	SEM. AVG.	YEAR AVG.
	E	E	E	E	E	E	E
		FAILed					

A	93-100	SUPERIOR
B	85-92	ABOVE AVERAGE
C	77-84	AVERAGE
D	70-76	BELOW AVERAGE
E	0-69	UNSATISFACTORY

SIGNIFICANT REMARKS	1	2	3	
SHOWS INTEREST AND DESIRE TO WORK	✓		✓	✓
USES TIME WELL	✓		✓	
WORK POORLY PREPARED		✓		✓
CAPABLE OF DOING BETTER WORK		✓		✓
WORK IS IMPROVING	✓		✓	
TEST RESULTS ARE UNSATISFACTORY		✓		✓
SUBJECT IS DIFFICULT FOR STUDENT		✓		✓
POOR ORAL PARTICIPATION		✓		✓
INDIFFERENT		✓		✓
WASTES TIME		✓		✓
TOO MANY ABSENCES		✓		✓
REQUIRED WORK LATE OR INCOMPLETE		✓		✓
DOES NOT ASK FOR TEACHER'S HELP		✓		✓
FAILS TO FOLLOW DIRECTIONS		✓		✓
CREATES A DISTURBANCE IN CLASS		✓		✓
EMPLOYMENT AFFECTS SCHOOL WORK		✓		✓
TALKS IN CLASS		✓		✓
CONSCIENCE AFFECTS				

Chris

Senior Directory

Adams, James Terry — Homeroom Representative 3, 4; VICA 2, 3, 4; Track 2 (Manager); Monogram Club 2.

Allen, David Randy — F.F.A. 2, 3; VICA 3, 4.

Allen, Elizabeth Jane — F.B.L.A. 3.

Anthony, Stan Alexander — Bus Driver 2, 3; F.F.A. 1, 2, 3; VICA 3, 4.

Austell, Mary Jo — Bus Driver 2, 3, 4; French Club 2, 3, 4; F.H.A. 1, 2, 3, 4; F.T.A. 1, 2, 3, 4; Math Club 4; Science Club 1, 2, 3, 4; Monogram Club 3, 4; Basketball 3, 4 (Scorekeeper); Cheerleader 1, 2, 3, 4; Beta Club 2, 3, 4; Marshal 3, 4 (Chief); Governor's School 3; WOW History Award 3; Safe Driving Award 3; English I Medal 1; English II Medal 2; Algebra I Medal 1; Algebra II Medal 3; Home Economics Medal 2; French II Medal 3; Biology Medal 2; P.E. Leaders 3, 4.

Baldwin, Ronda Sherie — Chorus 2, 3, 4; Choral Ensemble 4; Class Officer 1 (Treasurer); Class Representative 2, 3, 4; F.B.L.A. 3, 4; Science Club 1; Student Union Representative 2, 3, 4; Candy Secretary 4; Basketball 1, 2; Cheerleader 2, 4; Monogram Club 4; P.E. Leaders 3; Drama Club 4; Homecoming Sponsor 4.

Barber, Lynn Marie — Chorus 2, 3, 4; DECA 4; Photography Club 4; Golden Saddle 3; Science Club 1; Cheerleader 1, 2; Homeroom Representative 4.

Barnes, Debra Ann — Junior Annual Staff 3; Crestonian Staff 4 (Circulation Manager); F.B.L.A. 3, 4; F.H.A. 2; Office Aide 4; Photography Club 4; Homeroom Representative 3; Magazine Secretary 4; Marshal 3, 4; Typing Award 3; Homecoming Sponsor 4.

Barnett, Charles Edward, Jr. — F.F.A. 4; Office Aide 4; Science Club 1; VICA 2, 3.

Baxter, Timothy Lee — Band 1, 2, 3, 4; Pep Band 2, 3, 4; Spanish Club 3 (Vice-President); Beta Club 4.

Beam, Chris Thomas — F.F.A. 1; VICA 2, 3, 4.

Beam, Donald Wray — F.F.A. 1, 3, 4; Office Aide 4; VICA 2, 3; Baseball 1; F.F.A. Award.

Beaver, John Henry — DECA 4; Golden Saddle 3; Student Union Representative 4; Drama Club 4; Basketball 1; Baseball 1, 2, 3, 4; Monogram Club 2, 3, 4; Homeroom Representative 4; J.V. Baseball Most Valuable Player Award 2.

Blanton, David Roberts — Junior Annual Staff 3; Crestonian Staff 4 (Business Manager); Chorus 3, 4; Choral Ensemble 4; Homeroom Representative 4; Office Aide 4; Spanish Club 2, 3, 4 (Treasurer); Track 2; Beta Club 2, 3, 4; Boy's State 3; Spanish Medal 3; Who's Who Among High School Students 3.

Blanton, Donald Manning — Band 1, 2, 3; F.F.A. 3; Photography Club 4; Pep Band 1, 2, 3; Golden Saddle 4; Science Club 1, 3; Spanish Club 2; Monogram Club 2; P.E. Leaders 3; Charger Review 4.

Blanton, John Gold — Band 1, 2, 3; Bus Driver 3, 4; F.F.A. 4; Library Aide 4; Library Club 4; Photography Club 4; Pep Band 1, 2, 3; Golden Saddle 3; Science Club 1; Spanish Club 2; Monogram Club 2.

Blanton, Kermit James — F.F.A. 1, 2, 3, 4; Science Club 1, 2; VICA 1, 2, 3, 4.

Blanton, Shelia Ann — French Club 3, 4; F.T.A. 2, 3, 4; Photography Club 4; Beta Club 3, 4; Who's Who Among High School Students 4.

Blanton, Steve Matthew — Bus Driver 3, 4; F.F.A. 2, 3, 4; VICA 3, 4.

Borders, Gary Fulton — Bus Driver 4; F.F.A. 2, 3, 4; Science Club 1; VICA 2, 3, 4.

Borders, Michael Gene — Chorus 3, 4; Choral Ensemble 4; Football 1; Baseball 1, 2, 3, 4; P.E. Leaders 4.

Bowman, Randy Joe — F.F.A. 2, 3, 4; VICA 3, 4.

Boyce, Gloria Dianna — DECA 3; F.B.L.A. 4; F.F.A. 4; F.H.A. 1, 2, 3; Charger Review 4; Golden Saddle 3; Basketball 3, 4; Playday 2; Clothing Medal 3; Homeroom Representative 3, 4.

Boykins, Kathleen — Candy Striper 3; F.B.L.A. 3; Office Runner 4; Student Union Representative 2; Physical Science Medal 1; Shorthand I Medal 3; Homecoming Sponsor 4.

Bradley, Donna Lynn — Chorus 2, 3, 4; Color Guard 2; DECA 4 (President); Photography Club 4; Charger Review 4; Golden Saddle 3; Science Club 4; Homecoming Sponsor 3; Homecoming Queen 4; News Reporter 1; Outstanding Teen Citizen 4; DECA Sweetheart 4; Homeroom Representative 4.

Bridges, Bobby Joe — Bus Driver 3; F.F.A. 1; VICA 2, 3, 4.

Bridges, Brutus Irvin — F.F.A. 1; VICA 2, 3, 4.

Bridges, Gene David — Band 1, 2; Bus Driver 3, 4; F.F.A. 3; Pep Band 2; Science Club 1; Spanish Club 2; Monogram Club 2.

Bridges, James Daniel — Bus Driver 3, 4; F.F.A. 2; VICA 2, 3, 4; Baseball 2, 4.

Bridges, Lawrence Eurie — F.F.A. 1, 3, 4; VICA 1, 2, 3; Football 1; Baseball 1, 2.

Bridges, Randy Leon — DECA 4; French Club 4; F.F.A. 1; VICA 3, 4; Basketball 1, 2, 3, 4; Track 4; Monogram Club 3, 4.

Bridges, Vicky Keturah — Junior Annual Staff 3; Crestonian Staff 4 (Sports Editor); Band 1, 2, 3; F.F.A. 4; Majorette 1, 2, 3; Science Club 2; Spanish Club 3; Cheerleader 1, 2, 3; Monogram Club 3; P.E. Leaders 3, 4; Homeroom Representative 4.

Brintley, Margaret — F.F.A. 1; F.H.A. 1.

Britt, Richard Dennis — Photography Club 4; Science Club 1, 4; Football 1.

Brooks, Andrew — F.F.A. 1.

Brooks, Barbara June — Band 1, 2; Chorus 2, 3, 4; Photography Club 4; F.T.A. 4; Basketball 1, 2, 3 (Manager); Girls Playday 1, 2, 3, 4; Monogram Club 3, 4; Homeroom Representative 4; P.E. Award 2.

Brooks, Francine — Class Representative 3; Color Guard 3, 4; Student Union Representative 2; Cheerleader 4; Playday 1, 3.

Brooks, Nancy Adele — Girls Chorus 4; F.H.A. 1, 2; F.T.A. 4; Library Aide 2; Library Club 2; Charger Review 4; Golden Saddle 3; Science Club 2; Homeroom Representative 4; Homecoming Attendant 4; News Reporter, Cleveland Times 4; Radio Program 4.

Broome, Donald Webb — DECA 1; F.F.A. 2; VICA 2, 3.

Brown, David Conrad — F.F.A. 4.

Bryant, Carolyn Fitch — Candy Striper 3, 4; Library Aide 4; Library Club 4.

Burch, Douglas Larry — VICA 3; Hobby Club 2; Health Careers Club 2.

Byers, Larry Checo, III

Byrd, James Dennis — DECA 3; Library Aide 4; Library Club 4; Golden Saddle 3; Drama Club 4; History Award 3.

Cannedy, Anita Grace — Chorus 1; Class Representative 1; Girls Chorus 1; F.T.A. 1; Library Aide 2; Office Aide 1, 2.

Cantrell, Helen Diana

Chang, John W. — Class Officer 3 (Vice-President); French Club 3, 4 (Treasurer); Library Aide 4; Library Club 4; Math Club 4 (Reporter); Photography Club 4 (Vice-President); Science Club 3, 4; Student Union Officer 4 (President); Beta Club 2, 3, 4 (President); Marshal 3, 4; Governor's School 3; Morehead Scholarship Nominee 4.

Clark, Donna Gertrude

Clary, Robert Neil — Bus Driver 3; Football 1; Basketball 1, 2.

Cogdell, Mary Gold — F.H.A. 1; Cheerleader 1.

Cooper, Ricky Fay — Bus Driver 3; Photography Club 4; Spanish Club 1, 2, 4; Drama Club 4; P.E. Leader 4.

Crossley, Rita Kay

Crotts, Horace Lee — F.F.A. 1; Math Club 4; Science Club 3, 4 (Treasurer); Spanish Club 2, 3; Homeroom Representative 3, 4; P.E. Leaders 4; Beta Club 2, 3, 4; Marshal 3, 4; Algebra II Medal 3; Who's Who Among High School Students 4.

Culberson, Michael Junior — F.F.A. 1; VICA 2, 3.

Daves, Jimmy Ray — F.F.A. 1; VICA 2, 3.

Davis, Donald Wayne — Bus Driver 3, 4; F.F.A. 3, 4; Library Aide 4; Library Club 4; Student Union Representative 3; VICA 3, 4; Basketball 1; Baseball 1.

Davis, Terri Ann — Candy Striper 4; Chorus 2, 3; French Club 3; Library Aide 4; Library Club 4; Math Club 4; Golden Saddle 3; Cheerleader 4; Homecoming Sponsor 3, 4; Homeroom Representative 4.

Dawkins, Paul Edward — Chorus 2, 3, 4; Choral Ensemble 4; F.F.A. 1, 2, 3, 4.

Dawkins, Robert Larry — Bus Driver 2, 3, 4; F.F.A. 1; Football 1, 2, 3, 4; Track 3, 4.

Decker, John Samuel — Junior Annual Staff 3; Crestonian Staff 4 (Club Editor); Class Officer 3 (Vice-President); French Club 2, 3; Charger Review 3; Science Club 3; Drama Award 3; Who's Who Among High School Students 3; Radio Program 3; Correspondent to Shelby Daily Star 3.

Degree, Harold Edward — F.F.A. 1, 2, 3, 4; VICA 3.

Degree, Kima Janele — Class Officer 3 (Secretary); French Club 2, 3; F.F.A. 3; Library Aide 4; Library Club 4; Math Club 4; Student Union Officer 3, 4; Basketball 3, 4; Playday 2, 3; Beta Club 4; Most Outstanding Leadership 4; Math Award 3.

Degree, Maxine LaVern — Candy Striper 4.

Delozier, Philip Lee — VICA 4.

Dillingham, Susan Beth — Candy Striper 4; F.B.L.A. 3, 4 (President); F.H.A. 1; Spanish Club 2; Homeroom Representative 4.

Douglass, Fern Catherine — Bus Driver 3, 4; Candy Striper 4; French Club 3, 4 (President); Math Club 4; Science Club 3; Tennis 4; Homeroom Representative 3, 4; Biology I Medal 1; Biology II Medal 3; Marshal 3, 4 (Co-Chief); Beta Club 2, 3, 4 (Treasurer); Algebra I Medal 1; Algebra II Medal 3; English I Medal 1; English II Medal 2; English III Medal 3; French I Medal 2; U.S. History Medal 3; Chemistry Medal 2.

Dyer, David Alan — Bus Driver 2, 3, 4; Chorus 2, 3, 4; Library Aide 4; Library Club 4; VICA 4; Baseball 2, 4; P.E. Leaders 3, 4; Safe Driving Award 3.

Dyer, Ovida Joy — F.B.L.A. 3; Junior Annual Staff 3; Crestonian Staff 4 (Circulation Manager); F.H.A. 1, 2; Science Club 1.

Eaker, Jeffrey Scott — DECA 1; F.F.A. 2; VICA 3, 4.

Earls, Mark Douglass — F.F.A. 1, 2; VICA 2, 3.

Edmondson, Debra Kay

Edwards, Wanda Gayle — Class Officer 1 (Secretary), 2 (Secretary); F.H.A. 1, 2; Office Aide 4; Spanish Club 3; Basketball 1, 2, 3; P.E. Leaders 3, 4; Who's Who Among High School Students.

Ellis, Sandra Marlene — F.B.L.A. 2; F.H.A. 2, 3, 4; Spanish Club 3; Science Club 4.

Emery, Eddie Darrell

Everett, Michael Leonard — Bus Driver 3; Chorus 2; Charger Review 4; Golden Saddle 3 (Club Editor); Track 1; English III Creative Writing Award 2; Baseball 4; Who's Who Among High School Students 4.

Finney, Charles Edward

Flynn, James Darrell — Bus Driver 2, 3, 4; VICA 3, 4; Baseball 1, 2, 3, 4.

Flynn, Sheryl Nanelle — F.B.L.A. 3; Drama Club 4; English II Creative Writing Award 2.

Ford, Albert Boyd — Chorus 3, 4; Choral Ensemble 4; F.F.A. 3; Basketball 2, 3, 4; Track 3.

Fox, Cathy Priscilla — Bus Driver 3, 4; Candy Striper 4; Color Guard 3; French Club 3; F.T.A. 4 (Treasurer); Math Club 4; Photography Club 4; Pep Band 4; Science Club 1, 2, 3, 4; Cheerleader 1; Homeroom Representative 4.

Fox, Peggy Lynn — Bus Driver 3, 4; Girls Chorus 4; Color Guard 2, 3; French Club 3; Math Club 4; Science Club 1, 2, 3, 4; Beta Club 2, 3, 4; Science Medal 1; Marshal 3, 4; Class Officer 4 (Secretary).

Francis, Robert Paul — DECA 4; F.F.A. 1; VICA 2, 3.

Francis, Terry Robert — Office Aide 3.

Fraser, Linda Gail — Band 1, 2; Chorus 3; DECA 4; Library Aide 4; Library Club 4; Charger Review 3; Golden Saddle 3.

Fuller, Larry David — VICA 4.

Gantt, Larry Dean — Bus Driver 3, 4; F.F.A. 1, 2, 3, 4; VICA 3, 4.

Glover, Georgette Lorraine — F.B.L.A. 4; F.T.A. 4; Library Aide 4.

Glover, Robert — Chorus 3; Choral Ensemble 4; F.F.A. 1, 2, 3; Library Aide 4; Library Club 4; Football 1, 3 (Captain).

Goode, Larry Boyce — DECA 2, 3; Student Union Representative 3; VICA 1, 2, 3; Football 1; Basketball 1; Track 1, 2, 3 (Manager).

Gordon, Datus Cole — F.F.A. 2; VICA 3, 4.

Greene, Carolyn Dianna — Chorus 2, 3, 4; F.B.L.A. 3, 4; F.H.A. 1; Cheerleader 1, 2 (Captain), 3, 4; Monogram Club 3, 4; Homeroom Representative 4.

Greene, Grady Burton — F.F.A. 1, 2, 3; VICA 3, 4; Football 1, 2, 3.

Griffin, Angelia Faye — French Club 4; F.T.A. 4 (Parliamentarian); Library Aide 4; Library Club 4; Math Club 4; Photography Club 4; Science Club 4 (Program Chairman); Homeroom Representative 3, 4; Beta Club 2, 3, 4; Algebra I Medal 1; Algebra II Medal 3.

Hall, Kathy Sue

Hamilton, Teresa Gale — Bus Driver 3; Charger Review 4; Golden Saddle 4.

Hammett, Jenny Carol — Junior Annual Staff 3; Crestonian Staff 4 (Feature Editor); Bus Driver 3, 4; Chorus 3; F.T.A. 3; Spanish Club 2, 3.

Hamrick, Buren Douglass — Bus Driver 3; F.F.A. 2, 3; VICA 2, 3, 4; Baseball 2.

Hamrick, Jackie Crawley

Hamrick, Michael Carson — Photography Club 4; Science Club 4; Beta Club 2, 3, 4.

Hamrick, Raymond Carlton — F.F.A. 1; Star Greenhand 1.

Hamrick, Roland Burt — Bus Driver 3, 4; DECA 3, 4; F.F.A. 1, 3, 4.

Hamrick, Sherry Lynn — Chorus 2, 3, 4; F.B.L.A. 3; Library Aide 4; Library Club 4; Golden Saddle 3.

Hamrick, Terri Elizabeth — Junior Annual Staff 3; Crestonian Staff 4 (Class Editor); Band 1, 2; Bus Driver 3, 4; Class Officer 1 (Vice-President); French Club 3; F.T.A. 4; Science Club 3; Homeroom Representative 3, 4; Beta Club 2, 3, 4.

Hamrick, Vivian Marie — Bus Driver 3, 4; Chorus 4; French Club 3; F.H.A. 1; Library Aide 1, 2, 4; Library Club 4; Science Club 1; Homeroom Representative 3, 4; Drama Club 4; Beta Club 2, 3, 4; Marshal 3, 4; Girl's State Nominee 3; P.E. Medal 3.

Harris, William Harold — F.F.A. 1, 2, 3, 4; VICA 2.

Hart, Letha

Hartgrove, Gregory Lewis — VICA 3.

Hartsell, Eric Carl — Bus Driver 3; Chorus 2, 4; Choral Ensemble 2, 4; Math Club 4; Photography Club 4; Science Club 3, 4; Football 2, 3, 4; Track 1, 2, 3, 4.

Haskin, Shelia Ann — Math Club 4; Spanish Club 3, 4; Office Runner 4; Photography Club 4.

Henderson, Joseph Rex — Bus Driver 3; F.F.A. 2; VICA 2, 3; Basketball 1; Track 1.

Hendrick, Sandra Ann — Candy Striper 4; F.B.L.A. 3, 4; F.H.A. 1; Office Aide 4; Science Club 1; Spanish Club 2; Homeroom Representative 4; Cheerleader 1, 2.

Henson, Barbara Judy — Library Aide 4; Library Club 4.

Henson, Teresa Ann — F.B.L.A. 3; F.H.A. 2; Office Aide 4.

Hester, Thomas Monroe — F.B.L.A. 3, 4; F.F.A. 2, 3, 4; Baseball 1 (Manager).

Holland, Katherine Joyce Elizabeth — F.H.A. 3; Library Club 4; Photography Club 4; Science Club 1; Food and Clothing Award 3; Homecoming Attendant 4.

Holland, Phil Lane — F.F.A. 1, 2.

Holt, Cecil Barry — F.F.A. 1, 2.

Hoppes, Dennis A. — F.F.A. 4.

Hoppes, Sharon Elaine — Junior Annual Staff 3; Crestonian Staff 4 (Associate Editor); Candy Striper 1, 2; Class Officer 1 (Secretary), 2 (Vice-President); French Club 3, 4; F.B.L.A. 3; F.T.A. 3, 4 (Vice-President); Golden Saddle 3 (Associate Editor); Cheerleader 1, 2; Homeroom Representative 4; Honor Society 1; Marshal 3, 4; Homecoming Queen 1; Citizenship Award 1; Algebra II Medal 3; U.S. History Medal 3; Beta Club 3, 4 (Reporter).

Horne, Gary

Howington, Victoria Ellen — F.F.A. 4.

Humphries, Dennis Avery — Bus Driver 3, 4; French Club 2, 3, 4; Drama Club 4; Language Lab Assistant 4; Beta Club 2, 3, 4; Morehead Scholarship Nominee 4.

Humphries, Janet Christine — Homeroom Representative 3; Math Club 4; Office Aide 4; Photography Club 4 (Secretary, Reporter); Science Club 1, 4; Spanish Club 2, 3; P.E. Leaders 3; Magazine Secretary 4; Candy Secretary 4; Beta Club 2, 3, 4; Who's Who Among High School Students 3.

Humphries, Kathy Lynn — F.B.L.A. 3, 4.

Hunt, Larry Darnell — Chorus 2, 3, 4; Choral Ensemble 2, 4; Class Officer 2 (President); Class Representative 3, 4; F.T.A. 4; Charger Review 2, 4; Golden Saddle 3; Football 1, 2, 3, 4; Basketball 1, 2, 3, 4; Track 1, 2; Drama Club 4; Basketball Medal 2, 3; News Reporter 4; Radio Program 4; Who's Who Among High School Students 4.

Hunt, Tommie Lee, Jr. — F.F.A. 2, 3; Photography Club 4; Football 2, 3; Basketball 1, 2, 3, 4; Baseball 2; Homeroom Representative 4; Basketball Medal 2.

Hurdt, John Thomas — F.F.A. 1, 2, 4; VICA 2, 3, 4; Golf 1, 2, 3, 4.

Huskey, Donald Ray — F.B.L.A. 3 (Reporter); Library Aide 4; Library Club 4; Charger Review 3 (Business Manager), 4 (Editor); Spanish Club 3 (Reporter); Football 3; Journalism Medal 3; News Reporter, Shelby Daily Star 3; Radio Program 3; Special Correspondent for WBTV 3; Who's Who Among High School Students 4; MC at Homecoming 4; Class Officer 4 (President).

Huskey, Jeanette

Huskey, Johnny Ray — F.F.A. 1; VICA 2.

Jackson, John David — Chorus 2, 3, 4; Choral Ensemble 2, 3, 4; DECA 1, 2, 3, 4; Science Club 2; Football 1, 2, 3; Baseball 1, 2, 3.

Jenkins, Samuel Alexander, Jr. — Bus Driver 2, 3, 4; F.F.A. 1, 2; VICA 3, 4.

Jolley, Marissa Avery — Library Aide 1, 4; Library Club 1, 4; Science Club 4; Drama Club 4; Chess Club 4; Cheerleader 1, 2 (Co-Captain); Class Officer 4 (Secretary).

Jones, Elissa Gail — F.B.L.A. 4; F.H.A. 4; Library Aide 4; Library Club 4; Office Aide 4.

Jones, James Darius — F.F.A. 3.

Jones, Joseph Watson — Bus Driver 2, 3, 4; DECA 2, 3, 4; F.F.A. 1, 2, 3, 4; Science 1; Safe Driving Award 3; F.F.A. Award 1, 3.

Jones, Lanney Charles — Bus Driver 2, 3; F.F.A. 2, 3, 4 (Vice-President); VICA 4 (Vice-President).

Jones, Nola Rebecca

Jordan, James Karl — Homeroom Representative 4; F.F.A. 4; Photography Club 4; Baseball 3, 4.

Justice, Ricky Dean — Band 1, 2, 3; Chorus 3, 4; Choral Ensemble 4; Pep Band 1, 2, 3; Science Club 1, 2 (President); Spanish Club 2; P.E. Leaders 3, 4; Football 3; Track 1, 2, 3; Band Medal 1, 2.

Kendrick, Billie Ann — Junior Annual Staff 3; DECA 3; F.H.A. 1, 2; Spanish Club 2.

Kendrick, Cathy Elayne — Bus Driver 2, 3, 4; Candy Striper 4; Chorus 4; French Club 3, 4; Beta Club 2, 3, 4; Cheerleader 1; Safe Driving Award 3; English Medal 1; Biology Medal 1; Advanced Biology Medal 3; Algebra II Medal 3; Marshal 3, 4.

Kendrick, Phillip Biggerstaff — Library Aide 4; Library Club 4; Charger Review 3; Golden Saddle 3; Drama Club 4.

Kinmon, Gene — Chorus 2; Office Aide 2; Office Runner 2; Photography Club 4; Art Club 3; Drama Club 4; Football 1; Basketball 1; Track 1; Science Fair Award 2.

Kirby, Mary Vanelia — Chorus 4; F.T.A. 3, 4 (President); Spanish Club 3, 4; Candy Secretary 4; Cheerleader 3, 4; Monogram Club 3, 4; Beta Club 2, 3, 4; P.E. Award 2; Typing Award 2; Who's Who Among High School Students 3.

Lail, Joseph Alonzo — Bus Driver 2, 3, 4; Class Officer 3 (President), 4 (Vice-President); Math Club 4; Photography Club 4; Science Club 2, 3, 4 (President); Monogram Club 2, 3, 4; Basketball 1; Golf 2, 3, 4; Safe Driving Award 3.

Lancaster, Arthur Arlington — F.F.A. 2, 3, 4; Monogram Club 2, 3, 4; Spanish Club 2; Football 1, 2, 3, 4; Baseball 2; Track 1, 3, 4.

Langston, Rebecca Gail — Candy Striper 4; Chorus 3, 4; Choral Ensemble 4; F.F.A. 3; F.H.A. 1, 2, 3; Spanish Club 3; Health Occupations Club 4 (Treasurer); Homeroom Representative 4.

Latapie, Brigitte — Homeroom Representative 4; French Club 4; Library Aide 4; Spanish Club 4; French Exchange Student 4.

Ledbetter, David Dean — Bus Driver 2, 3, 4; F.F.A. 1; Library Aide 4; Library Club 4; Photography Club 4; Spanish Club 2, 3; Homeroom Representative 4; Chess Club 4; Football 1, 2 (Co-Captain), 3, 4; Basketball 1; Baseball 1, 2, 3, 4; Monogram Club 2, 3, 4; Most Outstanding Lineman 1, 2.

Ledford, Shelia Jane

Lee, James Daniel, II — Band 1, 2, 3, 4; Chorus 3, 4; Homeroom Representative 4; F.F.A. 1, 2, 3, 4; Pep Band 2, 3, 4; Football 1, 3; Basketball 1, 3; Baseball 2; Track 2, 3; Golf 2, 3.

Lemmons, Judy Ann

Littlejohn, Lewis Samuel — Band 1; Bus Driver 3; F.F.A. 1, VICA 3; Basketball 1, 2; Safe Driving Award 3.

Littlejohn, Mamie Lee

Littlejohn, Veronica Marie — Chorus 2, 3, 4; Homeroom Representative 3, 4; F.T.A. 3, 4; Library Aide 1; Library Club 1; Photography Club 4; Science Club 1; Language Lab Assistant 4.

Lloyd, Teresa Denise — French Club 2, 3, 4; F.T.A. 3; Homeroom Representative 4; Drama Club 4; Beta Club 2, 3, 4; Marshal 3, 4.

Logan, Clark Wayne — Bus Driver 3, 4; Homeroom Representative 4; DECA 4; F.F.A. 4; Office Runner 4; Monogram Club 4; VICA 4; Football 1; Basketball 1, 2, 3, 4; Baseball 2; Track 3, 4; Golf 3, 4.

Long, Russell Erwin — Band 1, 2, 3, 4 (President); Math Club 4; Photography Club 4 (President); Pep Band 2, 3, 4; Science Club 2, 3; Spanish Club 2; Chess Club 4; Beta Club 3, 4; Southwestern All State Band Clinic 2, 3.

Lowe, Beatrice — F.F.A. 4; F.H.A. 1; Spanish Club 2; Homeroom Representative 4.

Luckadoo, Clifford Eugene, Jr. — DECA 3, 4; F.F.A. 2, 3, 4; VICA 4; Football 1.

McAlister, Angela Ruth — Bus Driver 3, 4; French Club 3; F.B.L.A. 4; F.H.A. 1; Science Club 2, 3; Cheerleader 2.

McCluney, Donald Lewis — Band 1, 2; Bus Driver 2, 3, 4; Chorus 2, 3, 4; Choral Ensemble 2, 4; Homeroom Representative 4; F.F.A. 4; Pep Band 1, 2, 4; VICA 3, 4; Drama Club 4; Basketball 1; Safe Driving Award 3; Chorus Award 3.

McCluney, Roy Lewis — Bus Driver 3, 4; Chorus 4; Homeroom Representative 4; Spanish Club 2; VICA 3, 4.

McCraw, Mitchell Rodney — Bus Driver 3, 4; F.F.A. 1; VICA 2, 3, 4; Baseball 2, 3, 4.

McGraw, Bettye Lucinda — Band 1, 2; Chorus 2, 3, 4; Choral Ensemble 4; French Club 3; F.H.A. 4; Library Aide 4; Library Club 4 (Vice-President); Majorettes 1, 2 (Head); Photography Club 4; Science Club 2; Cheerleader 1, 2, 3, 4.

Mack, Charles Ernest, III — Band 1, 2, 3; French Club 3, 4; Math Club 4; Pep Band 2; Science Club 3; Beta Club 2, 3, 4; Chess Club 4; Golf 2, 3, 4; Morehead Scholarship Nominee 4; Algebra I Medal 1; Southwestern All State Band Clinic 2; Marshal 3, 4.

McSwain, Ralph — F.F.A. 1, 2, 3, 4; VICA 1, 2, 3, 4; Basketball 1; Baseball 1, 2; Track 1, 2.

McSwain, Richard — Homeroom Representative 3, 4; Football 1, 2, 4; Track 1, 3, 4.

McSwain, Teresa Dianne — Band 1, 2; Bus Driver 3, 4; Candy Striper 3; Class Officer 2 (Secretary); French Club 4; F.B.L.A. 4; Charger Review 4; Science Club 1; Beta Club 2, 3, 4; Marshal 3, 4; Band Award 2.

McSwain, Vanessa Lee — Crestonian Staff 4 (Copy Editor); Guidance Office Aide 4; Home Economics Medal 1.

Martin, Deborrah Ruth — Junior Annual Staff 3; Crestonian Staff 4 (Photographer); Bus Driver 2, 3, 4; Science Club 2, 3; Spanish Club 2.

Martin, Filbert — DECA 4; F.F.A. 1; VICA 3; Basketball 1; Radio Program 4.

Martin, Susan Angeline — Band 1, 2, 3, 4 (Drum Majorette); Bus Driver 4; French Club 2, 3; Math Club 4 (Secretary); Pep Band 2, 3, 4 (President); Science Club 4; Drama Club 4; Chess Club 4; Basketball 1, 2, 3; Beta Club 2, 3, 4; Homecoming Sponsor 4; WCU School for the Gifted 1.

Masters, Wanda Jones — F.H.A. 1; Science Club 1.

Mathis, David Miller — F.F.A. 3; Bus Driver 3; VICA 3, 4.

Mauney, Donna Jane — F.B.L.A. 2; F.H.A. 1, 2, 3; Photography Club 4; Cheerleader 1, 2, 3, 4 (Co-Captain).

Mauney, Stan Alan — Class Officer 1 (President); Pep Club 1, 2, 3; Science Club 2 (Secretary), 3; Spanish Club 1 (Treasurer); Student Union Representative 1, 2; Junior Civitan Club 2, 3.

Meeks, Thomas — Band 1.

Mitchell, Daniel — Bus Driver 3, 4; F.F.A. 2; Safe Driving Award 3.

Mitchell, Thelma Elizabeth — Candy Striper 3; Chorus 2, 3, 4; Science Club 1; Drama Club 3, 4.

Mode, Dawn Trillene — Class Officer 2, 3 (Representative); Math Club 4; Charger Review 4; Golden Saddle 4; Spanish Club 2, 3, 4; Student Union Officer 3 (Secretary); Student Union Representative 2, 3; Basketball 1, 2; Language Lab Assistant 4; Beta Club 2, 3, 4; Marshal 3, 4; Girl's State 3; DAR Citizenship Award 4; Radio Program 4; Spanish Medal 2; Algebra I Medal 1; English Medal 3; Algebra II Medal 3; Math Club 4.

Mode, Vickie Sue — Homeroom Representative 4; F.B.L.A. 3, 4; Science Club 2; Magazine Secretary 4; Candy Secretary 4; Beta Club 2, 3, 4; Physical Education Medal 3; Shorthand I Medal 3.

Moore, Robert Louis — F.F.A. 1, 3; VICA 2.

Morgan, Kenneth Wayne — Bus Driver 3; Chorus 2; F.B.L.A. 2; F.F.A. 1; Basketball 1.

Morrow, Geary Dean — Football 1, 2, 3, 4; Basketball 1; Golf 1, 2, 3, 4.

Morton, Levi Thomas — VICA 3, 4.

Moses, Oveta Huntley

Moss, Michael Jack — DECA 4; F.F.A. 1, 2, 4; Photography Club 4; Charger Review 3; Golden Saddle 3; Drama 3, 4.

Mowery, Claire Nell — Chorus 3, 4; Class Officer 2 (Secretary), 3 (Representative); Spanish Club 3 (Secretary), 4 (Vice-President); Student Union Officer 4 (2nd Vice-President); Beta Club 4.

Murray, Brenda Kay — Homeroom Representative 4; F.F.A. 4; Library Aide 4; Office Aide 4.

Navey, Larry Dean — VICA 3, 4; Football 1, 2, 3; Baseball 1.

Newton, Deborah Diana — F.B.L.A. 3; F.H.A. 1, 2; Library Aide 4; Library Club 4; Science Club 1.

Norman, Keith — Bus Driver 3; Football 1, 2, 3; Drama Club 4.

Norville, Barbara Lucille — Candy Striper 3, 4; Homeroom Representative 4; F.B.L.A. 3; F.H.A. 1; Science Club 1; Spanish Club 1, 2, 3.

Padgett, Randy Gene — F.F.A. 1, 2, 3, 4; Library Aide 1, 2, 3, 4; Football 1, 2, 3, 4; Golf 1, 2, 3, 4.

Panther, James Richard — Bus Driver 2; F.F.A. 4; VICA 3, 4; Football 1; Baseball 2, 3, 4.

Parker, Earl Dean, II

Parker, Michael Joe — F.F.A. 1, 2; VICA 1, 2, 3, 4.

Parker, Wanda Paulette — F.B.L.A. 3; Drama Club 4.

Patterson, Connie Elaine — Girls Chorus 4; Class Officer 3 (Secretary), 4 (Representative); Library Club 1; Science Club 1, 4; Drama Club 4; Homeroom Representative 3, 4; Miss Crestonian 4.

Patterson, Denise Ann — Candy Striper 4; Chorus 1; Homeroom Representative 4; F.H.A. 2, 3; Library Club 1; Science Club 1, 2; Health Careers Club 3, 4.

Patterson, Helen Elaine — Class Officer 3 (Secretary); Homeroom Representative 4; F.H.A. 1; Photography Club 4; Science Club 1, 4; Monogram Club 3, 4; Cheerleader 1, 2, 3, 4; Drama Club 4; Homecoming Sponsor 3.

Patterson, Rodney Joe — F.H.A. 1, 3, 4; VICA 4.

Pearson, Teresa Eve — F.B.L.A. 3; F.H.A. 1; F.T.A. 3; Library Aide 4; Library Club 4; Science Club 1.

Pendleton, Jo Harrelson — DECA 3, 4 (Treasurer); Library Aide 1.

Perkins, Jasper Gene

Petty, Billy Jay — Band 4.

Pettyjohn, Johnny Wayne — Bus Driver 2, 3; F.T.A. 4; Math Club 4 (President); Science Club 3, 4; Biology Award 2.

Phifer, Janice Bolin — F.H.A. 1, 2; Science Club 1; Cheerleader 1, 2 (Co-Captain), 3; Monogram Club 3; Homeroom Representative 4.

Philbeck, Stan Phillip — F.F.A. 1, 2, 3, 4; VICA 3, 4.

Phillips, Shelia Ann — Chorus 2; F.B.L.A. 3, 4; Basketball 2.

Piercy, Judy Ann — Bus Driver 2, 3; Chorus 2, 3, 4; Choral Ensemble 4; Basketball 1, 2, 3; Monogram Club 2, 3, 4; Beta Club 3; Most Improved Basketball Award 2.

Plummer, Richard Lee — Bus Driver 4; F.B.L.A. 3; F.F.A. 1; F.T.A. 3, 4; Football 4.

Porter, Roger Dale — Band 2; Photography Club 4; VICA 1, 2; Football 4.

Porter, Sandra Kay — Candy Striper 4; Library Club 1, 4 (President); Spanish Club 4; Cheerleader 1, 2, 3, 4 (Co-Captain); Monogram Club 3, 4; Drama Club 4; Class Representative 4.

Poston, Mark Daniel — DECA 4; F.F.A. 3, 4.

Powell, Judy Ann — Candy Striper 3; Spanish Club 3; Beta Club 2, 3, 4.

Putnam, Christopher Robin — F.F.A. 1.

Putnam, Kathy Lynn — F.H.A. 1; Library Aide 4; Library Club 4; Science Club 1; Spanish Club 2; Drama Club 4; Cheerleader 1.

Queen, Bobby Roger — Junior Annual Staff 3; DECA 3; Library Aide 1; Math Club 4; Spanish Club 3; Football 1; School Patrols.

Ramsey, Elizabeth Sue — F.F.A. 4.

Randolph, Loma Mae — Guidance Office Aide 4.

Raney, Laurie Adrienne — Junior Annual Staff 3; Crestonian Staff 4 (Class Editor); Chorus 4; French Club 3; F.B.L.A. 4; F.T.A. 3, 4 (Reporter); Library Aide 4; Library Club 4; Photography Club 4; Science Club 3; Civics Club 1, 2; Bible Club 1, 2.

Rhom, John Eric — Chorus 3, 4; Homeroom Representative 4; Photography Club 4; Charger Review 3; Golden Saddle 3; Science Club 2, 4; Spanish Club 2; VICA 3, 4; Football 1, 2; Track 1; Choral Ensemble 4.

Robbs, Brenda Gene

Roberts, Amy Jannette — Junior Annual Staff 3; Crestonian Staff 4 (Photographer); French Club 2, 3; F.H.A. 1, 2; Math Club 4; Science Club 1, 2, 3, 4 (Secretary); Homeroom Representative 3, 4; P.E. Leaders 3, 4; Cheerleader 1; Beta Club 2, 3, 4.

Roberts, Dennis Douglas — Football 1; Basketball 2; Track 1.

Roberts, Gloria Denise — Library Aide 4.

Roberts, Vickie Jane — Junior Annual Staff 3; Crestonian Staff 4 (Class Editor); French Club 2, 3; F.H.A. 1, 2; Math Club 4; Science Club 1, 2, 3, 4; Homeroom Representative 2, 3; P.E. Leaders 3, 4; Beta Club 2, 3, 4.

Roseboro, Harvey Lee — F.F.A. 1, 2, 3, 4; DECA 4.

Roseboro, Mary Ellen — Homeroom Representative 3; F.F.A. 4.

Ross, Ronnie Gene — Homeroom Representative 3, 4; Photography Club 4; Science Club 4; Football 1, 2, 3, 4; Baseball 1, 3, 4; Basketball 1, 2, 3, 4 (Statistician); Monogram Club 2, 3, 4; All-Conference Baseball 3.

Russ, Richard Eugene — Bus Driver 2, 3, 4; VICA 2, 3, 4.

Sanders, Retener Esther — Chorus 2, 3, 4; DECA 4; VICA 4.

Sanders, Wilbert Edgar — DECA 4; F.F.A. 4; VICA 3, 4.

Schenk, Ronald Alan — DECA 4; Charger Review 3; Golden Saddle 3; Football 3; Baseball 3; Drama Club 4.

Scruggs, Phyllis Sue — Junior Annual Staff 3; Crestonian Staff 4 (Editor-in-Chief); Science Club 3, 4 (2nd Secretary); Homeroom Representative 4; P.E. Leaders 3; Beta Club 2, 3, 4.

Scruggs, Sylvia Lynn — Junior Annual Staff 3; Crestonian Staff 4 (Club Editor); F.H.A. 1; Photography Club 4; Science Club 1, 2, 3, 4; Spanish Club 2, 3; Homeroom Representative 4; Homecoming Sponsor 4.

Self, Roger Wayne — F.F.A. 1; Photography Club 4; Science Club 4; Tennis 4; Who's Who Among High School Students 4.

Sewell, Barbara Jean — French Club 2, 3, 4; Pep Club 2, 3; Science Club 4; Drama Club 2, 3; Belmont Playmakers 2, 3; Math Award 1.

Sharpe, Raymond David, Jr. — DECA 4; F.F.A. 1, 2; Football 1, 2, 3, 4.

Shytle, Steven Davis — Bus Driver 4; F.F.A. 1; VICA 2, 3, 4.

Skinner, Danny Joel — Band 1, 2, 3; F.F.A. 2 (Secretary) 3, 4; Science Club 2; Track 2 (Manager).

Smith, Geraldine Lowe — F.F.A. 4; Drama Club 4.

Smith, Linda Carol — Junior Annual Staff 3; Crestonian Staff 4 (Sports Editor); F.B.L.A. 3, 4; F.H.A. 2, 3, 4; Guidance Office Aide 4.

Smith, Lindbergh O'Neill, Jr. — Chorus 2, 3, 4; Golden Saddle 3; Homeroom Representative 4; Drama Club 4.

Smith, Wanda Carolyn — Candy Striper 3; Chorus 2, 3, 4; Choral Ensemble 2, 4; F.H.A. 3; Golden Saddle 3; Science Club 2, 3, 4 (Vice-President); Spanish Club 1.

Stancil, Ricky Lyn — F.F.A. 1; VICA 2, 3, 4.

Sumner, Robert Joe — Bus Driver 2, 3, 4; F.B.L.A. 4; Library Aide 4; Library Club 4.

Surratt, Dwight Lemar — DECA 1, 2; F.B.L.A. 3; F.F.A. 1; Office Runner 4; Charger Review 4; Science Club 1, 2; VICA 1, 2, 3; Football 1, 2, 3; Basketball 1, 2; Baseball 1, 2, 3; Track 1, 2.

Sweezy, Jill Elizabeth — F.T.A. 3, 4 (Secretary); Science Club 4; Spanish Club 1; Homeroom Representative 4; Cheerleader 1; Beta Club 2, 3, 4; Marshal 3, 4; English Medal 2, 3; Spanish II Medal 3; Class Officer 4 (Secretary).

Swofford, Patricia Ann — Bus Driver 3, 4; F.H.A. 1; Office Aide 4; Golden Saddle 3; Spanish Club 3; Drama Club 3; Cheerleader 1.

Swofford, Phyllis Ann — Band 1, 2, 3; Bus Driver 2, 3, 4; Candy Striper 4; Chorus 2, 3, 4; Choral Ensemble 2, 4; F.B.L.A. 4; Photography Club 4; Pep Band 1; Science Club 4; Spanish Club 1, 2, 3; Safe Driving Award 3.

Teran, Belia Aurora — Library Aide 4; Spanish Club 4; Spanish Exchange Student 4.

Terry, Clara Faye — Bus Driver 3; DECA 3, 4; F.B.L.A. 3; F.H.A. 3; Library Aide 4; Library Club 4; Photography Club 4.

Tesseneer, Kenneth Michael — Bus Driver 4; DECA 1; Library Club 4; VICA 2, 3, 4.

Toney, Beckie Regina — Candy Striper 4; Choral Ensemble 2, 4; French Club 3; F.B.L.A. 4; F.H.A. 1; F.T.A. 3; Library Aide 4; Library Club 4; Golden Saddle 3; Basketball 1, 2, 3; Drama Club 4; Homeroom Representative 4; Chorus 2, 3, 4.

Travis, David Lee, Jr. — Class Officer 1 (President), 2 (Vice-President); Football 1, 2, 3, 4; Track 1, 2.

Trexler, Robert Harton — French Club 3; F.B.L.A. 3; F.T.A. 3, 4; Math Club 4; Office Runner 4; Photography Club 4; Baseball 1, 2, 3, 4.

Warren, Barbara Kay — Junior Annual Staff 3; Crestonian Staff 4 (Business Manager); Band 1, 2, 3, 4; Chorus 2, 3, 4; Choral Ensemble 4; DECA 4 (Secretary); F.B.L.A. 3; F.T.A. 3; Pep Band 1, 2, 3, 4; Golden Saddle 3; Science Club 2.

Watkins, John Henry — Band 1; F.F.A. 1, 2, 3; Science Club 1; VICA 1.

Watson, Billy Lewis — Band 2; Homeroom Representative 4; F.F.A. 4; Pep Band 2; Basketball 1, 2.

Wease, Deborah Elaine — Junior Annual Staff 3; Crestonian Staff 4 (Photographer); French Club 3; Science Club 3; Basketball 2 (Manager); P.E. Leaders 3.

Weaver, Judy Irene — Chorus 3; F.H.A. 1.

Webber, Ronald Bernard — Band 1, 2; Bus Driver 3; DECA 4; Pep Band 3, 4; Basketball 1.

Wellmon, Rebecca Fay — F.F.A. 3; F.H.A. 2; Science Club 1; Basketball 1; Health Careers Club 4.

Wellmon, Richard Dennis — F.F.A. 1, 2, 3; VICA 2, 3, 4.

Wesson, Gailya Anette — Bus Driver 3, 4; Chorus 1, 2, 3, 4—Pianist; Girls Chorus 4; Choral Ensemble 4; French Club 2; Math Club 4 (Treasurer); Office Runner 4; French Medal 1; Beta Club 2, 3, 4; Marshal 3, 4; Safe Driving Award 3; Chorus Medal 2; Typing Medal 3.

Whisnant, Rebecca Ann — Class Representative 1; Library Club 2; Cheerleader 2; Pep Club 1, 2.

White, Sharon Lee — F.B.L.A. 3, 4.

Whitworth, Wanda Evelyn — Candy Striper 2, 3, 4; French Club 2, 3, 4 (Vice-President); F.H.A. 1, 2, 3; Office Runner 4; Science Club 1, 2, 3, 4; Cheerleader 1, 2; Homecoming Attendant 1; Beta Club 2, 3, 4; Who's Who Among High School Students 3.

Williams, John Dale — F.F.A. 1, 2, 3; Golden Saddle 3; Class Officer 4 (2nd Vice-President).

Wingler, Sandra Blevins — French Club 3, 4 (Secretary); F.B.L.A. 4; F.H.A. 4; Student Council 1; Family Life Medal 3; Who's Who Among High School Students 3.

Wray, Kerwin Ambrose — F.F.A. 1, 2; VICA 1, 3, 4.

Wright, Dennis Reed — Bus Driver 2, 3, 4; F.F.A. 1, 4; VICA 2, 3, 4; Most Improved In History Award 3.

Yarbro, Julia Lorene — F.B.L.A. 4; F.H.A. 4; Office Aide 4; Office Runner 4.

Graduating Class Of 1972

Adams, Bobby Lewis
Adams, Johnny Lewis
Adkins, Barry Dale
Alexander, Jennifer Lynn
Allen, Daniel Keith
Allen, Elzie Lee
Allen, Jacob Thad
Allison, Deborah Annette
Anders, Douglas Raymond
Bailes, Roger Dale
Bass, Juanita Darlene
Battle, Christine
Beason, James Theodore
Bell, Ruperta Diana
Black, Theodore Jr.
Blanton, Billy Dwight
Blanton, Donald Gene
Blanton, Evelynne Louise
Blanton, Lawrence Newton
Bowen, Cindy Lynne
Bowen, Rachel Diane
Bridges, Lynn Elizabeth
Bridges, Michael Kirby
Bridges, Miller Lee
Bridges, Mitchell Pruette
Brooks, Betty Mae
Brooks, Elease
Brown, Bobby Eugene
Brown, Deborah Jones
Brown, Palmer Stanley
Buff, Kathy Gail
Byers, Vivian Marche
Cameron, Melba Jane
Capps, Richard Ingram
Carpenter, Ronnie Edward
Carroll, Hilda June
Christopher, Roycette B.
Cline, Malcolm Augustus
Cochran, Jimmy Miles
Collins, Donald Eugene
Conner, Joyce Ann
Crosby, Annie Pearl
Crosby, Janie Mae
Culberson, Janice Faye
Darnell, Harry Frank
Davis, Jr. Albert Eugene
Davis, Karen Lynn
Dawkins, Elois Yvonne
Dawkins, Shirley Diana
Degree, Marjorie Ree
Degree, Matthew
Degree, Stephanie
Dellinger, Jr. William James
Dover, Charles Thomas
Dyer, Audrey Jean
Edwards, Janet
Edwards, Julia
Edwards, Linda
Edwards, Peggy
Emery, Bobby Joe
Emery, Rita Gayle
Finney, Patricia Ann
Flack, Charles Warren
Flack, Robert
Ford, Minnie Lue
Fox, Judy Elaine
Fraser, Robert Walker
Galloway, Sherry Ann
Gardner, Karen Lucille
Gentry, Geneva
Gentry, Georgia Ann
Glover, Cynthia Ann
Glover, Minnie Pearl
Goode, Jr. Marvin Glenn
Goode, Sandra Kaye
Greene, Deborah Kay
Greene, Donna Lynn
Grigg, Betty Louise
Hall, Willie Preston
Hamrick, Alda Louise
Hamrick, Elizabeth Lee
Hamrick, Ernest William
Hamrick, Gary Dean
Hamrick, John Wake
Hamrick, Phyllis Diane
Hamrick, Roger Lee
Hamrick, William Ray
Harris, Alan Randall
Harris, Nancy Carolyn
Hawkins, Gary Vance
Hawkins, Steve Gerald
Hayes, Clarence Randolph
Hayes, Donna LeJean
Hicks, Danny O'Neal
Hoey, Cheryl Ann
Hoey, Donald Gene
Holt, Sherry Lynn
Hope, Johnny Ray
Howard, Kathryn Lynn
Hoyle, Larry Michael
Hoyle, Teresa Ann
Hudson, Donna Faye
Hunt, David Bingham
Hunt, Jerry Lewis
Huskey, Paul Eugene
Huskey, Sadie Mae
Hyde, Beverly Anna
James, Richard Jeffrey
Jenkins, Craig Lee
Jolley, Dennis Elmer
Jolley, Mark Kelly
Jolly, Michael Thomas
Jones, Bobby Edmon
Jones, James Rueral
Jones, Rhonda Karren
Jordan, John Wayne
Jordan, Peggy Ann
Justice, Marilyn Anita
Kee, Elizabeth Mae
Kelly, Judith Louise
King, Clyde Boone
King, Ronald Gregory
Lail, Wanda Kay
Lane, Joseph Keith
Ledbetter, Bonita Lucille
Ledbetter, Darrell Gene
Ledbetter, David William
Ledbetter, Diane McCraw
Ledbetter, Freida Lynn
Ledbetter, Patricia Ann
Ledford, George Edwin
Lee, Helen Diana

HONOR STUDENTS

Jennifer Alexander
Malcolm Cline
Karan Davis
Peggy Edwards
Judy Fox
Tim McSwain
Peggy Moore
Forrest Putnam
Debbie Vinesett

Lell, Roger Eugene
Lemons, Deborah Lynn
Lewis, Stephen McFaddin
Lovelace, Lynda Kay
Lynch, Phillip Douglas
McCoy, James Alexander
McGinnis, Deborah Lynn
McKnight, Joyce Cooper
McSwain, Charles David
McSwain, Michael Ralph
McSwain, Randall Gene
McSwain, William Tim
Mabe, Peggy Joyce
Maddox, Caesar Brion
Maddox, James Christopher
Marshall, Joseph Eugene
Mathis, Catherine Ann
Mathis, Martha Ann
Mauney, Paula Belinda
Miller, Sally Jo
Moore, Peggy Lynn
Morehead, Ellen Rae
Morris, Rosie Lee
Morrison, Deborah Mildred
Morrison, Peggy Ree
Mosley, III, Martin Arthur
Mull, David Lee
Mull, Karen Annette
Neal, Patricia Ann
Neal, Roger Dale
Nesbitt, Wanda Kathryn
Newton, Fred Roger
Noblitt, Douglas Gene
Norman, Carolyn Jean
Norris, Dennis Jr.
Norris, Edward Ray
Owen, Debra Kay
Parrish, Harold Lee
Passmore, Patricia Pearl
Peeler, Joseph Edward
Pendleton, Phillip Bern
Pettis, Reginald Sherwin
Petty, Lula JoAnn
Philbeck, David Alexander
Phillips, John Michael
Putnam, Forrest Everett
Ramseur, Mary Elizabeth
Randolph, Blanch Carol
Roberts, Richard Evans
Roberts, II, William Josh
Rogers, John Christopher
Rollins, Kay Renee
Roseboro, Clara Ann
Ross, Jethro
Ross, William Douglas
Sandifer, Billy Joe
Savage, Stephen Mitchell
Scruggs, Danny Lewis
Self, Leonard Bolton
Shytle, Judy Lynn
Shytle, Norman Neil
Smith, Joyce Patricia
Smith, Kathy Ann
Spear, Larry Steven
Splawn, Michael Frank
Strong, Dianne Marie
Surratt, Raymond Roger
Swofford, Dale Martin
Tallent, Lewis Junior
Thompson, Wanda Grace
Thrift, Roger Dale
Toms, Edward Ray
Turner, Patti Elizabeth
Vaughn, Michael Edward
Vinesett, Deborah Sue
Walker, Aleeta Lynn
Walker, Grady Edward, Jr.
Walls, Izeal
Washburn, Elizabeth Wright
Wease, Max Marsdon
Weathers, Deborah Dyer
Weaver, Sarah Frances
Webber, Selma Ruth
Webber, Wanda Gene
Wellmon, Larry Dean
Wheelus, Jackie Poteat
Whitaker, Janet Faye
Whitaker, John Willis
Wilkins, Dennis Stacy
Williams, John Henry, Jr.
Willis, Donis
Wilson, Dorothy Jenois
Wilson, Lena Mae
Wilson, Lila Marie
Wilson, Martha Ann
Wilson, Warren Gene
Withrow, Thomas Alexander
Wray, Byron
Wray, Gail
Wray, Nell
Wray, Wayne
Young, Sandra Diane

CLASS OFFICERS

President . . . . . .Roger Lell
First Vice-President . . . . . .Mark Jolley
Second Vice-President . . . . . .Marjorie Degree
Recording Secretary . . . . . .Melba Cameron
Corresponding Secretary . . . . . .Joyce Smith
Financial Secretary . . . . . .Karen Gardner
Class Representatives . . . . . .Cheryl Hoey
Rhonda Jones
Tim McSwain

School Salesmen

Magazine — ROW 1: M. Hamrick, K. Moss. ROW 2: J. Sweezy, G. Dawkins, C. Walker, S. Ellis, L. Holt, P. Scruggs, S. Lovelace, R. Goode. ROW 3: B. Trexler, R. Self, G. Murray, R. Plummer, T. Baxter, D. Callahan.

Candy — ROW 1: W. Smith, L. Chamberlain, P. Swofford. ROW 2: R. Moore, R. Allen, D. Jackson. Not pictured: D. Callahan, J. Degree.

Entire student body participates in Magazine and Candy Sales . . . Clubs sell to fund projects . . . Beta — Christmas Cards . . . Chorus — tumblers . . . FBLA — show cases . . . F.F.A. — assorted nuts . . . F.H.A. — Amway . . . Science — trash cans . . . Keep up the good work!!!

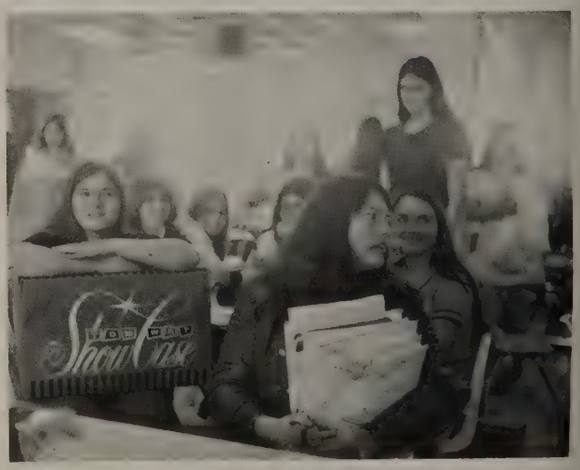

Ads

Good luck!
From the makers of
beautiful lawns and gardens.
Porter Brothers, Inc.

You'll need it!

Porter Brothers, Inc. Distributors of Snapper Comet, Snapper V-21, Merry Tiller, Giant Vac, McCulloch Chain Saws.

ELECTRIC MOTOR SERVICE

High Grade Electric Repairing,
New and Rebuilt Motors For Sale
Motors, Generators, Transformers,
Rewound, Repaired, and Rebuilt

421 East Marion Street
Shelby, North Carolina

CAROLINA FARM & GARDEN SUPPLY, INC.
Route 6
Hwy. 226 South
Shelby, N.C.
Telephone 487-9837

PEARSON'S ANTIQUES

Hwy. 150
434-6592

THE JEWEL BOX

Authorized Distributor
of
Art Crest & Perfect Love
Diamond Rings

228 S. Lafayette St. Shelby, N.C.

BOILING SPRINGS DRUG CO., INC.

PRESCRIPTIONS

"We Carry a Complete
Line of School Supplies
for Your Needs"

Cosmetics Jewelry
Also Printed Gym Bags

Phone 434-6111

Congratulations to the
Class of "73" from
BLANTON'S GROCERY
Boiling Springs, N.C.
Phone 434-2396

Compliments of

WHITE'S DAIRY FARM

Route 3, Shelby, N.C.

MARTIN MILLING CO.

P.O. Box 256, Lattimore, N.C.
Custom Grinding and Mixing
Quality Feeds and Corn Meal
Phone 434-6231

Compliments of

Linda **Debby**
Phyllis **Van**
Janie

CLEVELAND FLOOR COVERING, INC.

Carpet By
Milliken • Mohawk • Salem • Bigelow
Armstrong Floor Covering Laminated Cabinet Tops
Shinyl Vinyl By Congoleum Fine Floors

"Your Confidence & Business Appreciated"

Telephone 482-6351
1236 E. Dixon Blvd., Shelby, N.C.

JAY'S DRIVE-IN
South Lafayette St.
Soft Serve and Sandwiches
Shelby & Cleveland County's
Best

Compliments of

C&S FURNITURE STORE

Shelby, N.C.

FRAZIER'S SHOES

10 East Warren St.
Shelby, N.C.

Tri-City Mall
Rutherford County

Lee's

HOME & OFFICE SUPPLY

Shelby, N.C.
28150

PHONE 704/487-5263 219 ARROWOOD STREET

Cleveland Lumber Company

HARDWARE — MILLWORK — BUILDING MATERIALS
BOX 1559 — SHELBY, NORTH CAROLINA 28150

GODLEY'S FABRIC SHOP
1613 E. Marion St.
Phone 487-7910
Polyester Double Knit Fabrics
Jacquards-Prints Stripes-Pastels

HOUSE OF FLOWERS

414 N. Lafayette St.
Shelby, N.C.

Jack & Marilyn
Logan

487-6331

Compliments of
CLEVELAND RADIATOR SERVICE
907 Fallston Rd.
482-2421
Manager:
Floyd Sharts
Assistant
Manager:
Harvey Whisnant

ORGANIZED 1905

Shelby
Savings and Loan Association

AREA CODE 704/PHONE 487-4389
EAST WARREN AT DeKALB — SHELBY, NORTH CAROLINA

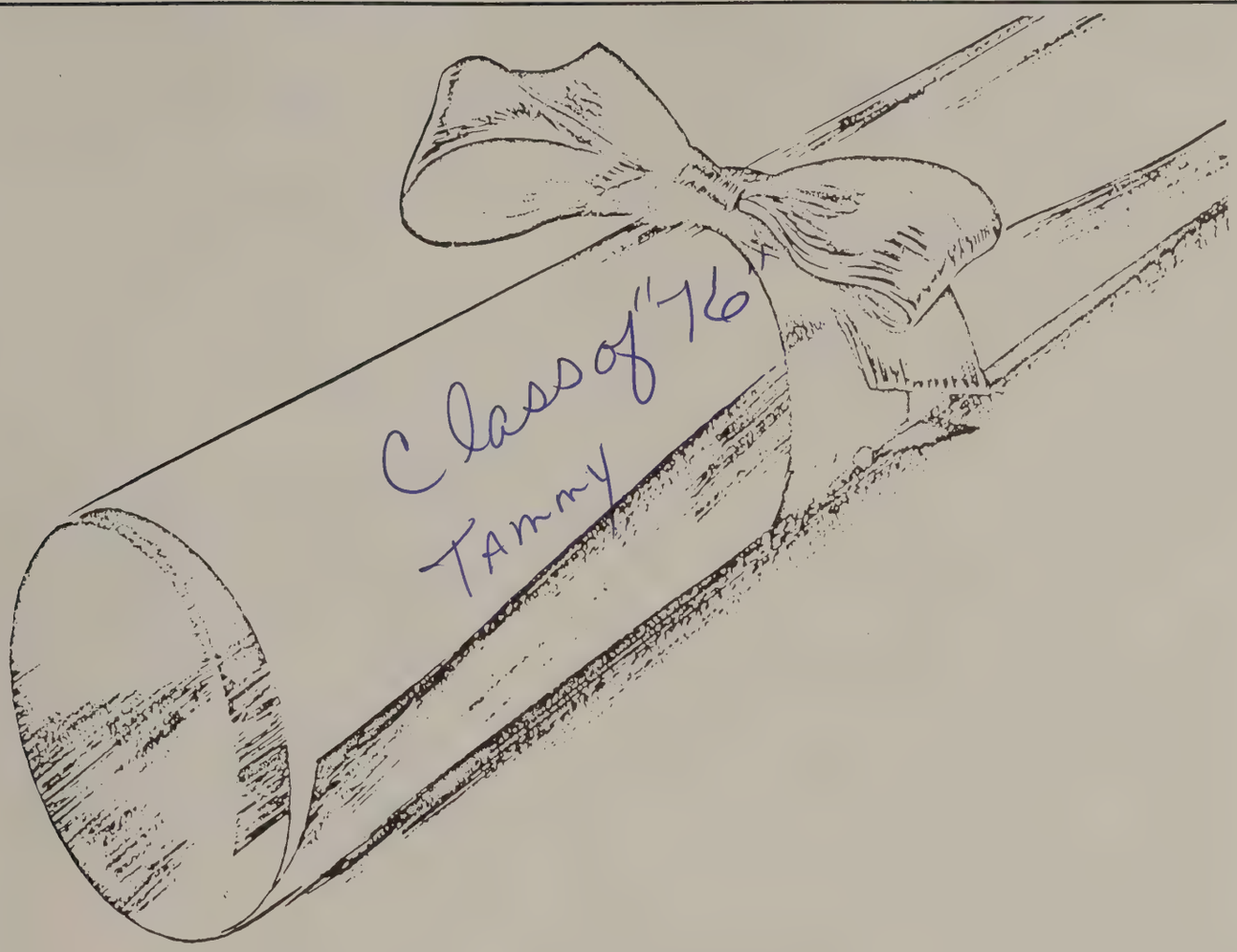

OPPORTUNITIES UNLIMITED

Young men and women contemplating a career will find the textile business offers real opportunity for a bright future. New methods, new products and new markets create a constant demand for new personnel. You can choose no more wisely than to decide upon a future in textiles–this state's industrial backbone! Check with your vocational guidance counselor or come to see us.

J. P. STEVENS & CO.,INC.
SYNTHETICS DIVISION

Shelby, North Carolina

Cleveland Plant

Fine Fabrics Made in America Since 1813

Stevens Fabrics

BLANTON VARIETY STORE & TOYHOUSE

1038 S. Lafayette St.
Shelby, N.C. 28150

Compliments of

RIVIERE PRINTING COMPANY

Post Office Box 702

Shelby, North Carolina 28150

HAMRICK'S TWIN LAKES

Where the big ones
are caught

Compliments of
James "Turkey" Webb

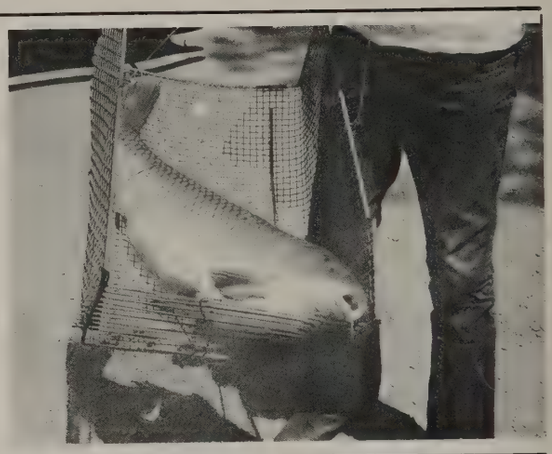

ALLEN'S GROCERY & OIL

Rt. 3

Shelby, N.C.

JEAN'S FABRIC SHOP
Polyester Material
Thread & Zippers
Ph. 434-6882
Boiling Springs, N.C.

SERVICE FINANCE COMPANY

Auto Sales and
Auto Loans

CLIP 'N CURL BEAUTY SHOP
Specializes in
Hair Styling and Permanent Waving
Mrs. Nellie Pearson Ph. 434-6592

Compliments of

BAIRD FURNITURE COMPANY

217 E. Marion St.
Shelby, N.C.

487-7205

LOVELACE GROCERY

Gas & Oil
Mobil Gas

Phone 487-6565

CLEVELAND COUNTY FAIR

The South's Largest
County Fair

Sherer-Baxter

101 Blvd. Interchange
Shelby, North Carolina

"Home of the Daily Special"

Sales
Service

Oldsmobile

THE EAGLE'S NEST

74 By Pass
Shelby, N.C.

Gifts

Craft Supplies

G.V. Dedmon Trucking, Inc.

Highway 150 E.

Shelby, N.C.

Compliments of
BARBARA ANN SHOP
2221 Kings Road
Shelby, N.C.
482-1659

Compliments of
GOVERNOR'S INN MOTEL-RESTAURANT
Hwy. 74-West
Phone 482-3821

Ford MERCURY LINCOLN

YOUNG MOTOR SALES

Telephone 487-8975
1502 E. Dixon Blvd.
Shelby, North Carolina 28150

Compliments of

SOUTH SHELBY FURNITURE

Hwy. 18 South
Shelby,
North
Carolina

WALLACE BARBER SHOP
Boiling Springs, N.C.

We give S&H Green Stamps

Compliments of A Friend
LOVELACE BARBER SHOP
Near Pittsburgh Plate Glass
Shelby, N.C.

"The Smart Place to Go For Good Things to eat!"

WINN DIXIE

Compliments of
SHORTS BOATS & MOTORS
Shelby, N.C.

E. Marion St.
Shelby, N.C.

Compliments
of

WRAY'S

Predominating
Department Stores

– Since 1911 –

A. V. WRAY & 6 SONS

3 Locations to serve you

Downtown	Eastway	Tri City Mall
S. Lafayette	504 E. Marion	Hwy. 74 By Pass
482-3883	487-6353	245-6634

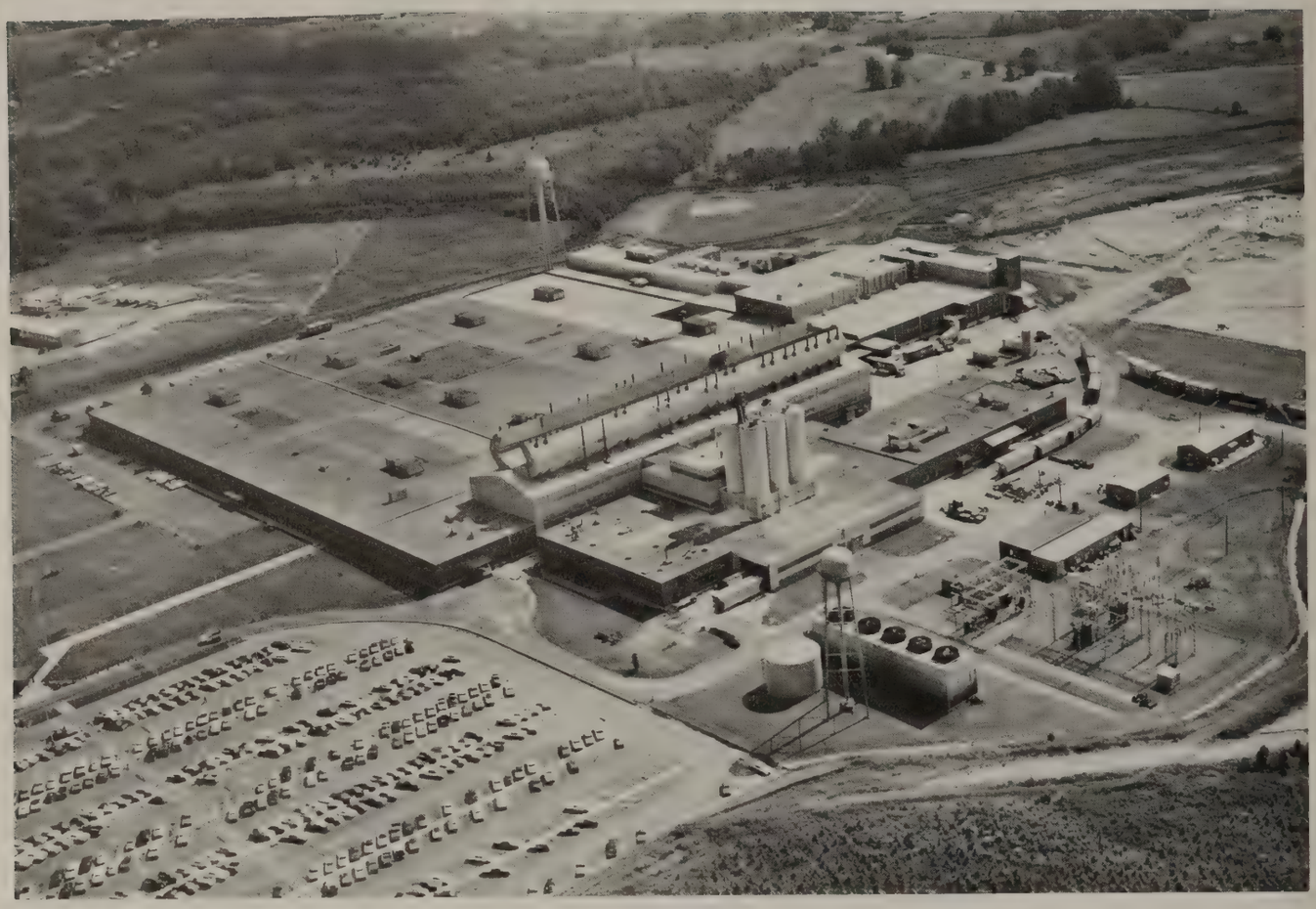

Compliments of

Carolina Plant
Fiber Glass Division

Shelby, North Carolina

E. M. JOHNSON, Owner

M & J FABRIC
CLOTH SHOP

Mooresboro

Ph. 434-6289

Compliments of

**JIM GODFREY'S
FERTILIZER &
LIME SERVICE**

Gaffney, S.C.

**E. R. DOBBINS
USED CARS**

North Main Street
Boiling Springs
Phone 434-7428

**BOILING SPRINGS
BILLIARDS**

North Main Street
Boiling Springs,
N.C.

"For Goodness Sake"
1405 E. Dixon Blvd.
Shelby, N.C. Ph. 487-5863
And at the
Tri City Mall, Forest City, N.C.

Cadillac

PONTIAC

**ROGERS
PONTIAC-CADILLAC
INC.**

"Where Quality Can't Be Beat"

208 W. Dixon Blvd.

482-6364

CAMPUS CUBBARD

North Main Street
Boiling Springs

Serves You Daily
from 7 A.M.-11 P.M.

Phone 434-6618

**STYL-ETTE
SHOP**

"Beauty Is Our
Business"

Rt. 3
Gaffney, S.C.

Compliments of

SHELBY PLASTICS

Artee

INDUSTRIES INC.

Blanton Ind. Park

Shelby, N.C. 28150

JIM PINNIX HOMES

"Homes of Distinction"

1443 E. Dixon Blvd.
Hwy. 74 By-Pass
Shelby, N.C.

Phone (704) 482-6753

Ed Smith

Wayne Crocker

UPTOWN SERVICE CENTER

E-Z Haul Rentals
Phone 482-4831

Phillips 66

East Marion &
North DeKalb

JOAN'S FLORIST & GIFT SHOP
Patterson Springs Road
Shelby, N.C.

Compliments of

SUPERIOR FEED MILLS INC.

RUTH BOWEN BEAUTY SHOP
Owner and Operator – Ruth Bowen
Operator – Diane Carpenter
Route 6, Shelby, N.C.
Ph. 487-5346

"Gifts For The Entire Family"

SHELBY JEWELRY & MUSIC

306 S. Lafayette St.
Shelby, N.C.
Phone 487-7404

Compliments of

CROWDER'S SUPER MARKET

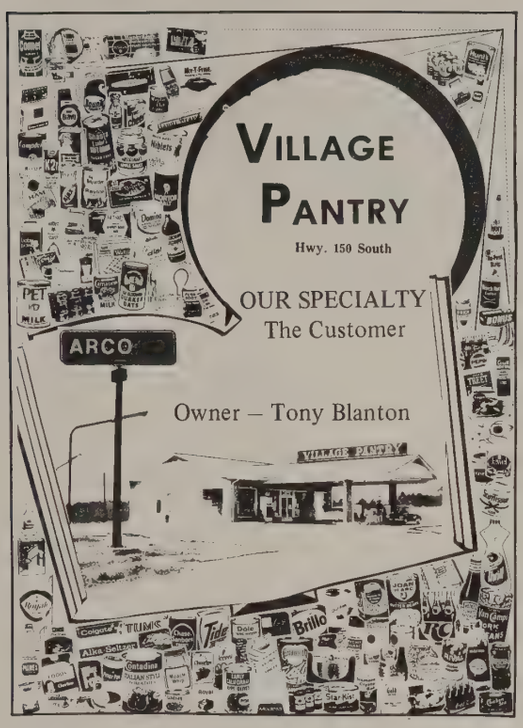

NORRIS PACKING CO., INC.

Hwy. 18 South

Shelby, N.C.

Packer's Select

Meat Product

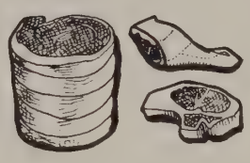

WIENERS

SAUSAGE

BACON

NUMBER THREE EGG PRODUCERS CO-OP, INC.

Farm Fresh Retail-Wholesale

Route 8
Shelby, N.C.

Phone 487-9311

ROSES

"Satisfaction Guaranteed"

Shelby, N.C.

HAMRICK
SELF
SERVICE

We Accept
Food Coupons

Fresh Meat Cut
to Order

Steaks Our Specialty

Full line Groceries – Produce
Dairy Products – Fruits & Vegetables
Picnic Items – Fresh Fish
and Oysters in Season

Open Mon. thru Thurs.
7 A.M.-7 P.M.
Fri. & Sat. 7 A.M.-8 P.M.

487-4072
1675 E. Marion
Near Fairground

YOUNG
BROS.
FURNITURE

"Satisfied Customers

Is Our Aim"

Shelby, N.C.

Compliments
of

CLAY-BARNETT
FUNERAL HOME

410 W. Warren St.

Shelby, N.C.

Compliments of

CLEVELAND COUNTY OIL JOBBERS ASSOCIATION

Arey Oil Company

Royster Oil Company

Mauney Williams Oil Company

Lutz-Yelton Oil Company

Stone Oil Company

L & R Oil Company

Hambright Brothers

HONDA CORRAL

MOTORCYCLES – GENERATORS

Hwy. 74 By-Pass East, Ph. 482-0331
Shelby, North Carolina 28150

BOST BAKERY INC.

If It's Fresher Than BOST . . .

It's Still In The Oven!

Cleveland County's Home Bakery

OUR MOST IMPORTANT ASSET . . .

THE **PEOPLE** WHO WORK AT

FIBER
INDUSTRIES
INC.

THE CAMPUS DEN

Across From

Gardner Webb Campus

Boiling Springs, N.C.

Compliments
of

SHELBY KNIT INC.

(704) 482-6163

G. T. McSWAIN INC.

"House of Better Buys"

Furniture & Electrical
Appliances

Boiling Springs, N.C.

S & S BARBECUE & STEAK HOUSE

East College Ave.

Boiling Springs,
N.C.

Compliments of

TOWEL AND FABRIC MILL OUTLET

Boiling Springs

Congratulations
Seniors!

ORA SUPERMARKET

SHADY SIDE DRAGWAY

Racing Every Sunday
at 2:00 P.M.
Boiling Springs, N.C.

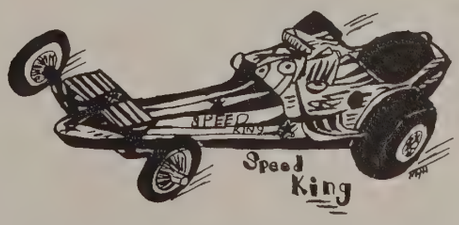

SUBURBAN PROPANE

212 South Washington Street

Shelby, N.C.

For Service
or Information
Call
482-4449

BUFF'S MUSIC CENTER

109 West Warren Street

Telephone 487-4226

Shelby, N.C.
28150

HAMRICK MOBILE HOMES

Highway 74 West

Kingsate

Ritz Craft

Vindale

Capella

Carolina Made Flour
&
Cleveland Feeds

EAGLE ROLLER MILL CO.

Shelby, N.C.

Compliments
of

LOY'S MEN SHOP

Shelby, N.C.

MAXWELL B. HAMRICK INSURANCE AGENCY

Box 816
Fairview Street
Boiling Springs, N.C.

Bus. Phone 434-2554
Home Phone 434-7420

All Kinds of Insurance
Fire, Automobile Liability, Life, Casualty,
Bonds, Workman's Compensation, Accident, Hail
Income Protector

BRIDGES BARBECUE LODGE

Highway 74 East By-Pass — Shelby, N.C.

WEBB DIXIE RESTAURANT
112 N. Lafayette St.
Upstairs in Webb Drug

Open 8 AM-8 PM
Serving Breakfast,
Lunch & Dinner
Lunch Served
Cafeteria Style
Also Short Orders

WACO NURSERY

Hwy. 1001, Rt. 1
Shelby, N.C.

Azaleas, Camelias,
Begonias, Coleus
and a Variety
of Trees and
Plants

CHARLES CHIPS

Home Deliveries
We Cater Chips
& Cookies For
Parties

1313 South DeKalb St.
Phone 487-6600
or 487-4494

EVELYN'S KURL KORNER

Evelyn Hamrick
Meldora Ledbetter

Wigs – Hairstyling

Ph. 434-7601

McBRAYER MOTORS INC.

208 W. Dixon Blvd., Shelby, N. C.
Office 487-6357
Plymouth – Chrysler – Imperial

FIRST NATIONAL BANK SHELBY, N. C.

The Only Bank

Devoted Entirely

to Serving

Cleveland County

Member FDIC

TOWEL TOWN

Towels, Sheets,
Sportswear

Your Family
Discount Store

BELKS

In
Tri-City
Mall

Congratulations Class of "73"

Compliments

of

DICEY MILLS

Shelby
North Carolina

CLEVELAND SAVINGS AND LOAN ASSOCIATION

Ph. 482-4311

Lafayette At
Sumter
Shelby, N.C. 28150

"Your Savings
Corner"

Compliments
of

CREST CITGO

"A Nice Place
To Visit"

FRECK RADIO & SUPPLY CO., INC.

Radio – TV Amateur & Hi Fi
Channel Master RCA & V-M

Hickory, N.C.
1012 Hwy. 64-70-321
Dial 328-2646

Asheville, N.C.
38 Baltimore Ave.
Dial 254-9551

Shelby, N.C.
402-4 W. Dixon Blvd.
Dial 487-6383

Johnson City, Tenn.
1611 W.M.
Dial 928-6595

Greensboro, N.C.
300 S. Spring Garden St.
(919) 294-2311

Compliments of

BELK-STEVENS CO.

Compliments of

UNION TRUST COMPANY

Your Kind Of Bank

Member of F.D.I.C.

SHELBY FLYING SERVICE, INC.

Flight Training – Air Taxi
Sight Seeing

Shelby Municipal Airport
Shelby, N.C.
482-6317

Compliments of

CAROLINA DAIRY

Compliments of

NU-WAY LAUNDRY & CLEANERS

107 West Arey St.
Phone 487-8231

Enjoyed working with you very much
Be good and Good Luck always
Mrs. Ramsey, Chorus

COLLEGE SERVICE

Boiling Springs
434-6011

FRANCIS BROTHERS USED CARS
North Main St.
Boiling Springs
434-2669

WINN CLEANERS
Near the Town Hall
Open 7 A.M. to 6 P.M.
Phone 434-6526
Boiling Springs, N.C.

MOORES CITGO

Route 2, Gaffney, S.C.

434-2151

C. J. HAMRICK & SONS INC.

JOHN DEERE
QUALITY FARM EQUIPMENT

Farm & Garden
Equipment

Boiling Springs
North Carolina

Compliments of

CLEVELAND MEMORIAL PARK

Nursery & Garden Center

Ph. 434-6081

BANTAM CHEF

"for good service and
terrific food,
visit us."

Plate Lunches, sandwiches,
pizza, fountain service

We Appreciate Your
Patronage!

JIMMIE H. ALLISON SHOE SHOP

Route 2, Gaffney, S.C.

RIDGE ROAD GRILL

Cliffside, N.C.

Ph. 657-5515

CLIFFSIDE PHARMACY

"Family Health Center"

Cliffside, N.C.

THE LINGERIE ROOM

Pretty Things
Highway 74-E
Beside Green Stamp Store

BOILING SPRINGS FISH CAMP

Grill and Dairy Bar

Hwy. 150 South, Boiling Springs
Phone 434-9978
Dairy Bar & Grill Open 6 Days a Week 10:00 A.M. to 9:00 P.M.
Sunday 12:00 Noon to 9:00 P.M.

Fish Camp Open Tue. Through Fri.
4:00 P.M.-9:00 P.M.
Sat. & Sun. 12:00 Noon to 9:00 P.M.

TIMES PRINTING CO. OF SHELBY, INC.

482-5486

Printing Engraving

HOLLIFIELD'S BODY SHOP
"No Job Too Large Or Too Small"
Repairing – Painting
Any Color & Any Car – Foreign or Domestic
605 S. Lafayette St.
482-3616 482-4391

Compliments of
BILL BLANTON
"Your Quality Jeweler"
624 S. Lafayette St.
Shelby, N.C.

Waldensian Bakeries
INCORPORATED
Bakers of Sunbeam Bread & Cake

Cone makes fabrics people live in.

JEANS HAVE BECOME AN AMERICAN WAY OF LIFE

Jeans are made of Cone corduroys, denims, knits and twills. Making Cone fabrics requires all kinds of skills:

Mechanical **Electrical** **Technical**
Supervisory **Secretarial**

Come to see us if you'd like to become a part of the Cone Mills Team — making fabrics people live in!

Cone®

Cone Mills Corporation

MANUFACTURING PLANTS—Cliffside, Forest City, Gibsonville, Greensboro, Haw River, Henrietta, Hillsborough, Pineville, Reidsville, Salisbury, North Carolina; Carlisle, Cheraw, Greenville, Walhalla, Whitmire, South Carolina.

EXECUTIVE OFFICES
Greensboro, N. C.

Stick around.

One of the best things about growing up in this area is that you never have to leave it. Because its economy is growing by leaps and bounds, producing new job opportunities in both business and agriculture. Too, you'll find technical and higher education facilities second to none. So, come graduation time, stick around. You won't find a better place to live, work and play.

Duke Power CITIZENSHIP DUKE POWER SERVICE

CARTER CHEVROLET INC.

Sales and Service

200 West Dixon Blvd.
Shelby, North Carolina

482-4341

JENKINS CAFETERIA

The World's Finest Food
Served At Jenkins Cafeteria

PPG Road

Serving You 7 Days A Week

WEBB'S GROCERY

American Gas
And Oil

Hwy. 150 South
of Boiling
Springs

BOILING SPRINGS MOTOR CROSS

3 Miles South of
Boiling Springs, N.C.

J. B. Rogers – Sponsor

Compliments of

WOODLAWN HAIR FASHIONS

Ph. 482-3347

ELLIS LUMBER COMPANY

Hwy. 18 South

Shelby, N.C.

JOE RUPPE FABRIC SHOP

Hwy. 18 South
Shelby, N.C.

Quality For
Less

EAST MARION CITGO

CITGO

Brush "O" Matic
Car Wash
401 E. Marion St.
Phone 487-9127
Thomas S. Ledford
Prop.

WEBB DRUG INC.

Uptown Shelby

Jewelry – Diamonds – Watches
Earrings

Rx

112 N. Lafayette St.
Shelby, N.C.

482-5623

TEDDER MOTOR CO.

Dodge Trucks
and Cars

311 E. Marion
Dial 487-6334

UNITED T.V. AND MUSIC

Magnavox

231 E. Marion St.
Phone 487-7421

"Your Home
Entertainment
Center"

DODD'S GROCERY

Gas & Oil
General
Merchandise

Hwy. 150 – Rt. 3

Ph. 487-8769

SHELBY

PRINTING

COMPANY, INC.

Phone (704) 482-1454
Post Office Box 280
Shelby, North Carolina 28150
Office Supplies/Machines/Equipment

SP

SHELBY
FARM & GARDEN STORE, INC.

Feeds – Seeds – Fertilizers – Insecticides

Shelby, N.C. 28150

Compliments of
SALLY'S DEPARTMENT STORE
Boiling Springs, N.C.
"Quality Brand Clothes for All Ages"

CLEVELAND FOOD LOCKERS

We Process Pork and Beef

Rt. 9, Box 30, Hwy. 74E.
Shelby, N.C.

SHELBY GLIDDEN PAINT CENTER

P. O. Box 46 – 504 S. Lafayette St.
Shelby, N.C. 28150
Phone 487-8552

ANTHONY JEWELRY SHOP

Watches – Diamonds
Jewelry – Gifts
Sporting Goods

Boiling Springs, N.C.

"SNACK SHOP"

Where Students Meet
Their Friends

Plate Lunches – Sandwiches
Short Orders
Fountain Service

Boiling Springs, N.C.

The
Gentlemen's Corner
One LaFayette St. Shelby, N. C. 28150
Fine Clothing at Reasonable Prices.
On the Square Uptown
Shelby Phone 482-7965

Compliments of
A. A. RAMSEY & SON, INC.
General Contractors
Phone 487-8101
Shelby, N.C.

SHELBY SPORTING GOODS

Team Outfitters

220 West Warren St.
Telephone 487-5141

MEDICAL ARTS PHARMACY

Serving You With
Pharmaceuticals
and
Convalescent Supplies

TRY OUR LAY-AWAY PLAN

Funeral Director

PALMER MORTUARY

487-6351
Shelby, N.C. 28150

We'll Be the last to let you down

Push-Button Shopping
with your phone
and Penney's Catalog
Phone 482-4467

J. C. PENNEY

The Values Are Here
Every Day.
7 West Warren St.
Downtown Shelby

Compliments
of

George Loris Dover
Post 4066

Earn while you learn.

The Air Force will pay you to train in any of these career areas:

- Accounting and Auditing
- Machinist
- Personnel Management
- Education and Training
- Medical Specialist
- Dental Assistant
- Recreation Specialist
- Food Service
- Transportation
- Communications
- Photography
- Air Passenger Specialist
- Weather Observer
- Air Cargo Specialist
- Security Police
- Fire Protection
- Administration
- Public Relations
- Electronics
- Audio/Visual Specialist

and many others

For detailed information concerning "Guaranteed Choice of Air Force Jobs" and a free aptitude test, call .

Sgt. Frank Espinosa
211 East Warren St., Shelby, N.C.

VETERANS of FOREIGN WARS

Shelby, N.C.

Index

Abrams, Lee 60,66,84,90,131,144
Adams, Caroline 131
Adams, James Terry 35
Adams, Mary 67,159
Adams, Patty 131
Adams, Robert
Adams, Ronnie 67,112,159
Adams, Tad 148
Addison, Mary 159
Alexander, Aaron 88,131
Alexander, Dean 131
Alexander, Kenneth 131
Alexander, Ron 20,72
Allen, Brenda 159
Allen, David 148
Allen, David Randy 35,182
Allen, Donald 79,131
Allen, Elizabeth Jane 35
Allen, Kathy 66,148
Allen, Kenneth 148
Allen, Sherry 83,131
Allen, Terry 131
Allen, Woody 84,92,93,148
Alley, Marsha 148
Allison, Berkley 110,148
Allison, Gail 131
Allison, Timothy 79,81,131
Anderson, Annie 159
Anderson, Randy 70,148
Anthony, Candy 159
Anthony, Stan Alexander 35
Archie, Dennis 157
Arthur, Tony 112,113,159
Atkins, Brenda 159
Atkins, Gary 79,159
Atkinson, Gwendolyn 19,77
Austell, Mary Jo 35,60,70,72,73,76, 78,82,84,85,103,106,120,127
Avaritt, Oliver 148
Bailes, Dean 159
Bailey, Kevin 148
Bailey, Randy 148
Bailey, Teresa 159
Baldwin, Ronda Sherie 35,61,66,77,84, 107,123,125
Barber, Lynn Marie 35,66,80
Barkley, Eddie 79,98,159
Barnes, Debra Ann 35,62,77,120,123
Barnes, Michael 148
Barnett, Charles Edward, Jr. 35
Barrett, Renee 159
Bartee, Rhonda 60,66,78,85
Bass, Larry 148
Battle, Eddie 159
Battle, Robert 159
Baxter, Penny 112,159
Baxter, Timothy Lee 35,60,68,182
Beam, Alan 79,82
Beam, Alica 111,159
Beam, Chris Thomas 35
Beam, Donald Wray 35
Beam, James C. 131
Beam, John 159
Beam, Marilyn 159
Beam, Max 24,92
Beam, Theresa 148
Beam, Vonn 84,106,128
Beason, Jimmy 79,131
Beason, Joel 148
Beatty, A.B. 159
Beaver, Dean 112,159
Beaver, Doris 18,113
Beaver, John Henry 36,74,80,88
Beaver, Rodney 60,66,84,92,131
Bebee, Beverly 67,159
Bebee, Robert 79,148
Bell, Regina 67,84,148
Bell, Reginald 92,148
Bell, Susan 159
Bettis, Cindy 60,83,84,102,130,131
Bettis, Jan 159
Bettis, Jill 159
Black, Avery 81,131
Black, Karen 77,131
Blair, Melinda 148
Blackemon, Cheryl 111,159
Blakemore, Russell 79,112,159
Blankenship, Wayne 66,128,131
Blanton, Avonne 169
Blanton, Beth 60,84,107,131
Blanton, Billy 159
Blanton, Dale 27
Blanton, David Roberts 36,60,62,66,71, 86,127,128
Blanton, David 81,148
Blanton, Donald Manning 36,64,91
Blanton, Freida 159
Blanton, James 30,66
Blanton, John Gold 36,65,75,79,125
Blanton, Kermit James 36
Blanton, Libby 66,70,108,148
Blanton, Maggie 32
Blanton, Mary 63,67,71,132
Blanton, Ocie 32
Blanton, Rhonda 112,159
Blanton, Ricky 148
Blanton, Sandra 13
Blanton, Sharon 148
Blanton, Sheila Ann 36,60,70,75,76
Blanton, Steve Matthew 36,79,81
Blanton, Willie 32
Bolin, Lynn 169
Bolton, Danny 68,81,84,132
Bolton, Gail 68,78,112,159 + Eddie R.
Bolton, Rhonda 111,158,159
Bonner, Eddie 113,159
Bonner, Gloria 67,132
Borders, Gary Fulton 36,79,82
Borders, Kay 78
Borders, Keith 148
Borders, Marilyn 159
Borders, Michael Gene 36,66,88
Borders, Robert 20,72,75
Borders, Sandra 159
Bowen, Donald 79
Bowen, Gail 66,82,83,130,132
Bowen, Johnny 157
Bowen, Kenneth
Bowen, Linda 160
Bowen, Mary Ann 108,128,132
Bowen, Randall 60,72,109,132
Bowen, Ronald 160
Bowen, Sherry 63,70,130,132
Bowman, Randy Joe 36
Bowman, Terry 148
Boyce, Gloria Dianna 36,64,77,79, 102,104
Boyce, Linda 132
Boyce, Patricia 67,102,148
Boyd, Stephanie 68,160
Boykins, Kathleen 36,123
Bradford, Jessie
Bradley, Donna Lynn 37,66,80,121
Bradley, Marty 113,160
Bradley, Ricky 71,148
Braswell, Jenene 148
Brewton, Demorris 160
Brewton, Shirley 67,132
Brewton, Steven 79,157
Bridges, Bobby Joe 37
Bridges, Brutus Irvin 37
Bridges, David 148
Bridges, Debbie 66,69,76,84,107,123,171
Bridges, Denita 112,160
Bridges, Evelyn 15,65
Bridges, Gail 13
Bridges, Gene 160
Bridges, Gene David 37,81,82
Bridges, Harold 128,132
Bridges, James Daniel 37,81,82
Bridges, Joey 160
Bridges, June 60,128,132
Bridges, Kaye 160
Bridges, Lawrence Eurie 37,79
Bridges, Lee 79,160
Bridges, Maggie 32
Bridges, Myra 60,66,85,102,132
Bridges, Randy Leon 37,98,99
Bridges, Susie 132
Bridges, Suzi 71,148
Bridges, Tim 149
Bridges, Vicky Keturah 37,63,79,85
Bridges, Wanda 70,76
Bridges, Wanda 132,160
Brintley, Margaret 37
Briscoe, Greg 79,157
Briscoe, Milton 79,81,132
Britt, Monta 132
Britt, Richard Dennis 37,72,75
Britt, Ricky 160
Britt, Rusty 149
Brittain, Todd 132
Brookie, Yvonne 15,65
Brooks, Andrew 37
Brooks, Barbara June 37,66,75,84
Brooks, Faye 160
Brooks, Francine 38,69,84,107,125
Brooks, Gay 149
Brooks, Goldie 149
Brooks, James Edward 58,149
Brooks, James 79,81
Brooks, Mary 69,111,149
Brooks, Myra 63,66,83,85,123,132
Brooks, Nancy Adele 38,64,67,122,125
Brooks, Nancy 112,160
Brooks, Penny 160
Brooks, Sherry 66,108,149
Brooks, Virginia 149
Broome, Anne 80,83,132
Broome, Donald Webb 38
Brown, Curtis 79,111,149
Brown, David Conrad 38,79
Brown, Gayla 149
Brown, Robin 160
Brown, Vada 77,132
Brown, Yvonne 149
Bryant, Carolyn Fitch 38,65
Bryant, Fred 81,133
Bryson, Sid 26,92
Buff, Shelia 160
Burch, Douglas Larry 38
Burch, Vivian 133
Burston, Eugene 160
Burston, James 169
Burston, Josie 160
Bush, Ricky 79,160
Butler, Sherry 160
Byars, Hazel 169
Byars, Sandra 67,149
Byers, Janet 133
Byers, Larkey 81,149
Byers, Larry Checo, III 38
Byers, Ricky 160
Byrd, James Dennis 38,65,74
Cabaniss, Carol 67,149
Cabaniss, Dwight 60,84,91,92,133
Cabaniss, Richard 60,72,133
Caldwell, James 113,160
Callahan, Debra 67,160
Callahan, Dennis
Callahan, Nancy 70,72,76,133
Cameron, Richard 60,63,79,84,91,92, 98,130,133
Camp, Carolyn 149
Camp, Esther 67,149
Camp, James 79,113,160
Camp, Sandra 67,68
Campbell, Cecil 79,160
Campbell, Willie 79,110,149
Campfield, Eddie 149
Canipe, David 66,149
Canipe, Donald 79,160
Cannedy, Anita Grace 38
Cannedy, Craig 66,160
Cannon, Pamela 65,160
Cantrell, Helen Diana 38
Capps, Robert 84,90,133
Carney, Mike 68,169
Carpenter, Eugene 160
Carpenter, Jerry 160
Carpenter, Robert 160
Carpenter, Scott 66,133
Carroll, Tom 111,149
Chamberlain, Linda 67,78,112,160,182
Chambers, LaDonna 67,160
Chambers, Jackie 160
Champion, Blaine 160
Champion, Glenn 81,133
Champion, Jeffrey 133
Chang, John W. 38,60,61,65,70,72,73, 75,120,127
Chapman, Wayne 161
Childers, Ronnie 79
Church, Bill 79,112,161
Church, Dennis
Clark, Beverly 149
Clark, Dale 161
Clark, Donna Gertrude 38
Clark, Johnny 149
Clark, Keith 149
Clark, Mike 70,92,110,149
Clark, Richard 133
Clary, Donnis 65,133
Clary, Leanne 112,161
Clary, Robert Neil 39
Clary, Scott 161
Clary, Timmy 68
Clayton, E. B. 12
Clayton, Jocelyn 60,66,69,71,76,84, 107,133
Cline, Georgia 14
Cline, Susan 60,70,73,78,133
Cline, Tim 72,73,110,149
Coates, Jackie 133
Cochran, Brenda 102,149
Cochran, Terry 161
Cody, Steve 81,149
Cogdell, David 161
Cogdell, Mary Gold 39
Coleman, Priscilla 161
Combs, Phil 161
Conner, Dale
Conner, Roxanna 67,149
Cooke, Susie 149
Cooper, Barbara 77,78,133
Cooper, Ricky Fay 39
Cornwell, Dale 161
Crawley, Pam 68
Creswell, April 161
Cribb, David 161
Cribb, Judy 161
Crosby, Frank 79,80,111,133
Crosby, Louis 66,84,91,98,150
Crosby, Virginia 66,133
Crossley, Rita Kay 39,79
Crotts, Gary 79,161
Crotts, Horace Lee 39,60,72,73,120
Crotts, Wanda 161
Culberson, Michael Junior 39,79,81
Cummings, Margaret 16,74
Curtis, Carolyn 150
Daves, Jimmy Ray 39
Davis, Bob 98,133
Davis, Dean 157
Davis, Debbie A. 67,161
Davis, Debbie D. 70,76,78,108,150
Davis, Denise 68
Davis, Dennis 24
Davis, Donald Wayne 39,65,79,81,82
Davis, Johnny 79,150
Davis, Joyce 19,60
Davis, Marla 161
Davis, Rosemary 134
Davis, Samuel 84,92,93,109,134
Davis, Susan 112,161
Davis, Terri Ann 39,65,73,83,84, 106,123
Davis, Tim 161
Davis, Vernessa 157
Davis, Vickie 112,161
Dawkins, Billy 161
Dawkins, Dennis 134
Dawkins, Gary
Dawkins, Grace 66,84,106,107,134,182
Dawkins, James 150
Dawkins, Paul Edward 39,66,77,79
Dawkins, Robert Larry 39,81,82,84,92, 94,134
Deaton, Myra 112,161
DeBrew, Carl 29,79
Decker, John Samuel 39,63,74
Degree, Donald 66,111,134
Degree, Harold Edward 40
Degree, Gary 161
Degree, Georgia 79,134,144
Degree, Gus 161
Degree, James 79
Degree, Kima Janele 40,60,61,65,72, 73,84,102,104,117
Degree, Marie 161
Degree, Maxine LaVern 40
Degree, Terry 79,150
Dellinger, Joy 134
Dellinger, Mike 81,134
Delozier, Cindy 71,150
Delozier, Phil Lee 40,81

Delozier, Teresa 150
Deskin, Jeannie 67,73,76,150
Dillingham, Susan Beth 40,77,83
Dixon, Annie 28,78
Dixon, Ricky 60,84,88,109,134
Dobbins, Shelia 77,134
Dodd, Ann 60,64,71,76,134
Dodd, Bobby 169
Douglass, Andrew 161
Douglass, Fern Catherine 40,60,70, 73,82,83,120,128
Douglass, Frederick 150
Dover, Donald 82,134
Dover, Randy 169
Drewery, Donna 134
Dyer, Bobby 81,150
Dyer, Buddy 134
Dyer, David Alan 40,65,66,81,82
Dyer, Jimmy 66,84,109,134
Dyer, Ovida Joy 40,62
Dyer, Sherry 150
Eaker, Andy 81,150
Eaker, Jeffrey Scott 40,81
Earl, Donna 78,112,161
Earls, Donald 79,161
Earls, James
Earls, Judy 161
Earls, Mark Douglass 40,81
Eaves, Patsy 66
Edmondson, Debra Kay 40
Edwards, Aaron 79,81,82,134
Edwards, Dean 134
Edwards, Wanda Gayle 40,85,125
Elliott, Karen 67,68,77,78,150
Elliott, Patti 69,70,150
Elliott, William 29
Ellis, David 79,161
Ellis, Kathy 67,150
Ellis, Michael 112,161
Ellis, Sandra 111,150
Ellis, Sandra Marlene 41,77,83,182
Elmore, Judy 31,113
Emery, Denise 150
Emery, Eddie Darrell 41
Ervin, Patricia 157
Evans, Trilby 150
Everett, Michael Leonard 41,64
Falls, Carolyn 67,73,150
Finney, Charles Edward 41
Finney, Janice 161
Fite, Robert 66,125,134
Flack, Alvin
Flack, Cora 66,150
Flynn, Janet 161
Flynn, James Darrell 41,109
Flynn, Joyce 112,161
Flynn, Sheryl Nanelle 41,74
Ford, Albert Boyd 41,66,84,91,98,99
Ford, Carrie 67,79,134
Ford, Dock 79,161
Ford, Irene 67,111,150
Ford, Jane 161
Ford, Willie 79,111,150
Fox, Cathy Priscilla 41,75,76,82,83
Fox, Peggy Lynn 34,41,60,67,72,73, 82,120
Francis, Phyllis 77,135
Francis, Robert Paul 41,80
Francis, Terry Robert 41
Frank, Billy 68,161
Fraser, Buddy 81,82,90,135
Fraser, Linda Gail 41,65,80
Freeman, Alvin 68,162
Freeman, Curtis 112,113,162
Freeman, JoAnn135
Freeman, Vicki 150
Frye, Robin 68,70,72,79,135
Fuller, Larry David 42
Gantt, Larry Dean 42,79,81,82
Gantt, Ricky 150
Gavin, Jill 162
Gentry, Craig 79,91,111,150
Gidney, Norman 162
Gilbert, Laurie 16,64
Gill, Becky 162
Gill, Harold 162
Gill, Robert 61,66,128,135
Gill, Shirley 135
Glenn, John 162
Glover, Dorothy 67,68,135
Glover, Georgette Lorraine 42,65,77
Glover, Gloria 68,70,150
Glover, Richard 162
Glover, Robert 42,66,79,84
Glover, Sanders 92,110,150
Gold, Clyde 162
Gold, Gary 79,162
Gold, James 162
Gold, Ned 110,150
Goode, Joannie 169
Goode, Larry Boyce 42,151
Goode, Renee 78,162,182
Gordon, Datus Cole 42,81
Gragg, Ellen 21
Graham, Beth 151
Graham, Jimmy 151
Green, Cathy 67,151
Green, David 112,162
Green, Janis 162
Greene, Bryan 112,162
Greene, Carolyn Dianna 42,66,77, 84,106
Greene, Dwight 79,81,135
Greene, Janice 77,135
Greene, Grady Burton 42,81
Greene, Laura 78,162
Greene, LuAnn 77,135
Greene, Myrna 60,64,70,82,85,135
Greene, Phyllis 68,162
Greene, Rachel 135
Greene, Wanda 71,73,76,151
Gregory, Annie 67,151
Gregory, Bobby 79,112,162
Gregory, Terry 110,151
Griffin, Angelia Faye 42,60,65,70,72, 73,75,76
Griffin, Ricky 135
Grigg, Ronald 135
Guest, Raven 79,135
Guffey, Mitchell 79,112,162
Hall, Deborah 135
Hall, Jane 162
Hall, Kathy Sue 42
Halyburton, W. E. 31,82,88
Hambrick, Jessie 162
Hambright, Debbie 112,162
Hamilton, Cheryl 83,135
Hamilton, Teresa Gale 42,64
Hammett, Jenny Carol 42,63,82
Hammett, Joan 151
Hamrick, Ava 71,84,85,107,135
Hamrick, Ben 113,162
Hamrick, Buren Douglass 43,81
Hamrick, Catherine 169
Hamrick, Cindy 66,108,151
Hamrick, Dale 66,151
Hamrick, Dorothy 28,78
Hamrick, Gary 111,151
Hamrick, Hattie 65,77,78,84,106,135
Hamrick, Jackie Crawley 43
Hamrick, Jane 28,62,78
Hamrick, John 67,162
Hamrick, Judy 144
Hamrick, Katherine 169
Hamrick, Kitty 151
Hamrick, Mark 68,158,162
Hamrick, Marsha 77,78,135,182
Hamrick, Michael Carson 43,122
Hamrick, Pam 67,78,162
Hamrick, Randy 79
Hamrick, Raymond Carlton 43
Hamrick, Richard 79,162
Hamrick, Ricky 151
Hamrick, Roland Burt 43,79,82
Hamrick, Ronnie 79,81,136
Hamrick, Sherry Lynn 43,65,66
Hamrick, Suzanne 60,70,78,83,85,128,144
Hamrick, Tammy 112,162
Hamrick, Teresa 83,136
Hamrick, Terri Elizabeth 43,60,63,76,82
Hamrick, Vivian Marie 43,60,65,66, 74,82,120
Hamrick, Wayne 79,81,136
Hamrick, Willie 151
Hanvy, Nathan 162
Harbison, David 162
Hardin, Cassie 32
Harmon, Ansel 79,136
Harper, Ray 30,68
Harrill, Aileen 18
Harrill, Dallas 151
Harris, Jerry 20,113
Harris, Danny 169
Harris, Kathy 67,162
Harris, Ricky 79,162
Harris, Rita 136
Harris, Shelia 78,162
Harris, Tim 79,162
Harris, Vicki 63,77,78,85,136
Harris, William Harold 43
Hart, Laurel 77,151
Hart, Letha 43
Hartgrove, Gregory 43
Hartsell, Eric Carl 43,66,72,73,75, 91,92,94
Hartsell, Joyce 73,151
Haskin, Debbie 79,136
Haskin, Shelia Ann 44,71,73,86
Hastings, Alan 92,151
Hastings, Frances 162
Hawk, Cindy 162
Hawk, Thomas 84,92,136
Hawkins, Barbara 21
Hawkins, Lewis 81,82,136
Hayes, Charlene 136
Hayes, Delane 144
Hayes, Jeff 68
Hayes, Richard 66,151
Hayes, Vicky 78,163
Henderson, Joseph Rex 44
Hedden, Raye 18,60,70
Hendrick, Sandra Ann 44,77,83
Hendrick, Kathy 71,151
Hendricks, Terry 109,136
Hendrix, Dianne 26,111
Hendrix, Ron 19,109,110
Henry, Constance 17,62
Henson, Barbara Judy 44,65
Henson, Steve 81
Henson, Teresa Ann 44
Hester, Thomas Monroe 44,77,79
Hicks, Billy 163
Hicks, Ronnie 81,136
Hill, Jackie 163
Hill, Ronald 136
Hilmon, Vickie 78,163
Hinson, Beth 68
Hoey, Janice 111,163
Hoey, Larry
Hoey, Royce 136
Hoey, Sarah 163
Hogan, Dennis 136
Hogue, Brenda 163
Hogue, Lee 163
Holland, Connie 66,68,71,151
Holland, Janice 136
Holland, Katherine Joyce E. 44,65,75, 122,125
Holland, Mary 61,66,108,151
Holland, Phil Lane 44
Holland, William 79,112,163
Hollifield, Joe 81,151
Hollifield, Teresa 136
Holt, Cecil Barry 44
Holt, Chuck 79,163
Holt, Lou Ann 136,182
Hopper, Carolyn 163
Hopper, Daniel 112,113,163
Hopper, Gail 151
Hopper, Judy 78,136
Hopper, Kaye 71,151
Hopper, Kim 66,151
Hopper, Neal 151
Hopper, Randy 79,163
Hoppes, Dennis A. 44,79
Hoppes, Sharon Elaine 44,60,62,70, 76,120
Hord, Cindy 67,78,112,163
Horne, Gary 44
Horne, Kevin 163
Hosch, Judy 67,163
Hosch, Phyllis 66,102,136
Hosler, Susan 137
Howell, A. B. 31,82
Howell, Cyril 163
Howell, Dennis 151
Howell, Paul 151
Howington, Victoria Ellen 45,79
Hoyle, Bruce 163
Hoyle, Cynthia 68
Hoyle, Debra 151
Hoyle, Johnny 79,152
Hoyle, Kay 112,163
Hoyle, Keith 163
Hoyle, Robert
Hoyle, Wayne 79,137
Hubbard, Sherry 67,144
Hudson, Billy 81,137
Huggins, J. D. 22
Hull, Mary 68,69,158,163
Hull, Mike 81,151
Humphries, Calvin 151
Humphries, Debbie 67,70,78,163
Humphries, Dennis Avery 45,60,74, 82,128
Humphries, Ella 32
Humphries, Janet Christine 45,60,71, 73,75
Humphries, Kathy Lynn 45,77
Humphries, Kris 137
Humphries, Marjorie 77,137
Humphries, Ronald 163
Humphries, Sybil 78,137
Humphries, Tammy 67,71,163
Humphries, Wanda 72,78,112,163
Hunt, Chris 123,137
Hunt, Debra 78,163
Hunt, Elizabeth 163
Hunt, Juanita 163
Hunt, John E. 66,79,137
Hunt, Johnny 152
Hunt, Johnny J. 137
Hunt, Katherine 79,137
Hunt, Larry Darnell 45,64,66,74,84, 92,94,98,99
Hunt, Lucille 111,123,158,163
Hunt, Martha 60,144
Hunt, Mary 163
Hunt, Pattie 152
Hunt, Reba 163
Hunt, Tommie Lee, Jr. 45,79,84, 98,99
Huntley, Velma 152
Hurdt, Billy 163
Hurdt, John Thomas 45
Huskey, Calvin 79,112,163
Huskey, Carol 137
Huskey, Donald Ray 34,45,64,65, 71,84
Huskey, Franklin 112
Huskey, Gloria 152
Huskey, James 81,157
Huskey, Jeannette 45
Huskey, Johnny Ray 45
Huskey, Margie 80,163
Huskey, Randy 144
Huskey, William 163
Hutchins, James 24,111,113
Hyde, Gwen 152
Hyde, Kathy 164
Jackson, Cheryl 66,70,72,137
Jackson, Glenda 78,164
Jackson, John David 45,66,80,182
Jackson, Laura 71,152
James, Phillip 68
Jeffries, Bobby 164
Jenkins, Don 79
Jenkins, Ricky 164
Jenkins, Samuel Alexander Jr. 45,81,82
Johnson, Dianne 83,137
Johnson, Kathy 63,66,137
Johnson, Kavin 84,91,92,152
Johnson, Jeanette 164
Jolley, Cothenia 14,62
Jolley, Marissa Avery 34,46,65,72, 74,84,106,107
Jolly, Marion 17
Jolly, Randall 164
Jones, Bryson 22,61
Jones, Christine 137
Jones, Danny 79,152
Jones, Dennis 150
Jones, Elissa Gail 46,65,77,78
Jones, James Darius 46
Jones, Jerry 81,137
Jones, Joseph Watson 46,79,80,82

Jones, Karen 164
Jones, Lanney Charles 46,79,81
Jones, Maurice 68
Jones, Mike 164
Jones, Nola Rebecca 46,77,78,86
Jones, Ricky 164
Jones, Roy 164
Jones, Sylvia 152
Jones, Teresa 61,67,164
Jones, Wesley 152
Jordan, Cindy 77,137
Jordan, James Karl 46,75,84,88
Jordan, Jane 61,112,164
Jordan, Patricia 67,152
Justice, Ricky Dean 46,66
Justice, Roger 164
Kee, John 164
Kee, Monty 81,152
Keller, Pam 164
Kelly, Becky 65,77,137
Kendrick, Billie Ann 46
Kendrick, Cathy Elaine 46,60,66,70,82, 83,120,128
Kendrick, Phillip Biggerstaff 46,65,74
Kendrick, Vicky 71,152
Kidd, Bryon 164
Kinmon, Gene 46,74,75
Kirby, Mary Vanelia 47,60,66,71,76, 84,106,107
Kirby, Roy 84,152
Kirkendall, Patricia 68,164
Kirdendall, Tonya 66,77,137
Kiser, Frances 17,106
Kistler, Dean 22,73
Lail, Bruce 164
Lail, Larry 81,137
Lail, Maxine 152
Lail, Joseph Alonzo 34,47,72,73, 75,82,84,90
Lail, Ronald 138
Lail, Sammy 138
Lail, Thomas 164
Lancaster, Arthur Arlington 47,123
Lancaster, Becky 67,164
Lancaster, Donna 67,164
Langston, Rebecca Gail 47,66,83
Lanier, George 112,164
Latapie, Brigitte 47,70,71,128
Lattimore, Joan 26,102,115
Leach, Margaret 31,113
Ledbetter, Billy 66,109,138
Ledbetter, Christie 164
Ledbetter, David Dean 47,65,75,84, 88,92,94
Ledbetter, Elaine 66,106,138
Ledbetter, Joey 81,152
Ledbetter, Libby 66,84,138
Ledford, Deborah 66,152
Ledford, Edward 60,72,138
Ledford, Gene 27
Ledford, Sandra 60,70,138
Ledford, Shelia Jane 47
Lee, James Daniel, II 47
Lee, Alvin 84,91,92,110,111,147,152
Lell, Robin 152
Lemmons, Dennis 164
Lemons, Angelia 164
Lemons, Gladys 32
Lemons, Gloria 83,138
Lemons, Judy Ann 47
Lentz, Barbara 21
Lewis, Kenneth 60,84,91,92,130,138
Linder, Larry 164
Linnens, Steve 152
Lipscomb, Hariett 71,147,152
Littlejohn, Alberta 152
Littlejohn, Bobby 164
Littlejohn, Diane 67,138
Littlejohn, Harold 112,113,164
Littlejohn, James 66,91,92,138
Littlejohn, Jerry 138
Littlejohn, Joyce 152
Littlejohn, Lewis Samuel 47
Littlejohn, Mamie Lee 47,83
Littlejohn, Robert 68,152
Littlejohn, Roger 152
Littlejohn, Ronald 152
Littlejohn, Sylvia 164
Littlejohn, Veronica Marie 47,66,75, 76,128
Livsey, Shirley 138
Lloyd, Teresa Denise 48,60,70,74, 120,128
Lockhart, Dorothy 138
Loftis, Don 23,110
Logan, Clark Wayne 48,80,82,84,86,98
Long, Russell Erwin 48,60,68,73,75
Lovelace, Curtis 92,110,111,152
Lovelace, Kent 81,153
Lovelace, Marie 32
Lovelace, Susan 60,70,73,77,78, 138,182
Lowe, Beatrice 48
Lowe, Lois 164
Lowe, Patricia 108,153
Lowe, Priscilla 77,153
Lowery, Pat 153
Lowman, Wayne 29
Lucas, Bobby 153
Luckadoo, Clifford Eugene, Jr. 48
Lynch, Cathy 78,138
Lynch, Edward 79,164
McAlister, Angela Ruth 48,77,82
McAlister, Deborah 72,138
McClain, Rosetta 164
McCluney, Donald Lewis 48,66,74,79, 81,82
McCluney, Larry 79,111,153
McCluney, Roy Lewis 48,66,81,82
McCoy, Franklin 138
McCraw, Ginger 153
McCraw, Gregory 112,164
McCraw, Jerry 164
McCraw, Linda 153
McCraw, Mitchell Rodney 48,82,88
McCraw, Phillip 68,153
McCraw, Ronnie 79,153
McCurry, Debra 138
McCurry, Donald 153
McCurry, Jeffrey 84,92,109,138
McCurry, Lynn 139
McCurry, Rita 153
McCurry, Teresa 112,164
McDaniel, David 79,165
McDougle, Jennie 23,113
McEntire, Steve 153
McFarland, Pam 165
McGinnis, Hubert 26,90,92
McGinnis, Rodney 81,84,98,109,139,145
McGraw, Bettye Lucinda 48,65,66,75, 78,84,106
McGraw, Donna 67,164
McGruder, Kim 78,165
McIntosh, Chris 84,91,92,139
McIntyre, Terry 81,153
McKee, Brandy 70,153
McKee, Robert 165
McKinney, Pam 71,139
McKinzie, Linda 165
McMurry, Tina 153
McNeely, James 165
McNeilly, Debra 165
McSwain, Ann 102,139
McSwain, Danny 79,165
McSwain, Laura 67,153
McSwain, Mike 79,145
McSwain, Phyllis 79,139
McSwain, Ralph 48,81,125
McSwain, Randy 165
McSwain, Richard 48,84,91,92,94, 98,99
McSwain, Ricky 153
McSwain, Robert 81,153
McSwain, Rodney 112,165
McSwain, Sandra 165
McSwain, Teresa Dianne 49,60,70,77, 82,120
McSwain, Vanessa Lee 49,63,86
McSwain, William 25,61
Mabe, Steve 165
Mack, Charles Ernest, III 49,60,70,73, 84,90,120
Mack, Ronald 165
Maddox, Alvin 113,165
Maddox, John 79,165
Maddox, Landa 139
Maddox, Michael 68,153
Maddox, Penny 153
Maddox, Shelia 165
MaGill, Jeff 66,139
Mahaffee, Sheree 139
Maloney, Boyd 65,79,80,139
Marshall, Karen 66,85,139
Marshall, Kay 66,153
Martin, Buddy 153
Martin, Debborrah Ruth 49,63,82
Martin, Dorothy 83,139
Martin, Filbert 49,80,122,125
Martin, Mary 77,153
Martin, Susan Angeline 49,60,68,72,73, 74,82,123
Masters, Chris 81,153
Masters, Wanda Jones 49
Mathis, David Miller 49,81
Mauney, Donna Jane 49,75,84,107
Mauney, Floyd 81
Mauney, Lynn 165
Mauney, Stan Alan 49
Mauney, Wanda 71,153
Mayhue, Chiquita 165
Meeks, Benny 169
Meeks, Emanuel 165
Meeks, Thomas 49
Mellon, Randy 81,90,139
Metcalfe, Margaret 16
Miller, Randy 81,139
Miller, Wyshena 67,70,111,147,153
Mills, Kathy 153
Millwood, Danny 81,139
Mitchell, Daniel 49,82
Mitchell, John
Mitchell, Mary 53
Mitchell, Thelma Elizabeth 50,66,74
Mobley, Jerry 153
Mode, Dawn Willene 50,60,64,71,73, 120,127,128
Mode, Debby 66,139
Mode, Gary 154
Mode, Sherry 72,165
Mode, Vickie Sue 50,77
Montgomery, Wayne 165
Moody, Susan 67,108,154
Moore, Bettye 19,77
Moore, Cenie 32
Moore, Debra 78,165
Moore, Judy 139
Moore, Kathy 165
Moore, Rhonda 67,77,154
Moore, Robert Louis 50,182
Moore, Vickie 85,139
Moore, Wayne 79,154
Morgan, Charlene 67,85,102,130,139
Morgan, Kenneth Wayne 50
Morris, Bobby 165
Morris, Debby 85,145
Morris, Elaine 71,108,154
Morris, Elizabeth 77,78,139
Morris, Matthew 112,165
Morrison, Robin 165
Morrison, Ronnie 79,154
Morrow, Geary Dean 50,84,90,92,94
Morrow, Portia 18,113
Morton, Levi Thomas, Jr. 50
Morton, Lisa 154
Moseley, Marshall 70,128,140
Moses, Oveta Huntley 50
Moss, Kim 165,182
Moss, Marsha 165
Moss, Michael Jack 50,74,79,80
Moss, Randy 154
Mosteller, Danny 79,112,165
Mowery, Claire Nell 50,60,61,66, 71,74,85
Mull, Bill 79,140
Murray, Brenda Kay 50,65,79
Murray, Gerald 71,140,182
Murray, Kathleen 140
Murray, Shelia 165
Murray, Wade 154
Nalley, Richard 79,154
Nance, Annette 71,157
Nance, John 68,154
Navey, Larry Dean 50
Neal, Carol 60,78,85,128,140
Neal, Chris 67,70,140
Neal, David 70,154
Nesbitt, Patty 66,72,111,147,154
Newton, Deborah Diana 51,65
Nixon, Dennis 111,157
Norman, Doris 140
Norman, Keith 51,74
Norris, Annette 165
Norris, Arthur 79,140
Norville, Barbara Lucille 51
Norville, Dennis 165
Oaks, Donis 77,140
Oaks, Richard 169
Oliver, Ricky 165
O'Shields, Myrtle 21
Owens, Ann 169
Owens, Chris 71,165
Owens, Ronald 79,165
Owens, Wanda 165
Owensby, Dennis 166
Padgett, Albertha 166
Padgett, Carl 84,91,92,154
Padgett, Doris 79,85,140
Padgett, Edward 166
Padgett, Mark 166
Padgett, Randy Gene 51,79,84,92,95
Panella, Timothy 154
Panther, James Richard 51,79,81, 84,182
Parker, Arista 158,166
Parker, Earl Dean, II 51
Parker, Michael Joe 51,81
Parker, Pud 166
Parker, Vickie 71,166
Parker, Wanda Paulette 51,74
Parks, Ronnie 113,166
Parrish, Larry 140
Parrish, Tommy 166
Parton, Chappell 66,111,154
Pass, Mary 28,78
Pate, Debbie 154
Patrick, Barbara 60,84,85,106,140
Patrick, Eddie 79,91,154
Patterson, Albert 140
Patterson, Brenda 154
Patterson, Connie Elaine 51,61,67, 72,74,124
Patterson, Denise Ann 51,65,83
Patterson, Gary 154
Patterson, Helen Elaine 51,72,74, 75,83,84,85,106
Patterson, Jean 30
Patterson, Rodney Joe 51,79
Patterson, Wayne 71,154
Peace, Marshall 140
Peace, Russell 79,166
Peak, Althea 166
Pearson, Donnie 66,88,92,109,154
Pearson, Steve 154
Pearson, Teresa Eve 52,65
Peck, Dustin 81,140
Peeler, Donnie 140
Peeler, Edwin 25,84,98
Peeler, Mary 77,140
Pendleton, Jo Harrelson 52,80
Penson, Gloria 65,78,166
Perkins, A.V.
Perkins, Calvin
Perkins, Emma 169
Perkins, Gail 154
Perkins, Jasper Gene 52
Pettis, Audrey 154
Pettis, Dennis 113,166
Petty, Billy Jay 52
Petty, Bruce 157
Petty, Kathy 166
Petty, Kenneth 84,92,98,109,140
Petty, Linda 154
Petty, Mickey
Petty, Raymond 169
Petty, Samuel
Petty, Sheila 154
Petty, Shirlene 102,140
Pettyjohn, Johnny Wayne 52,72,73,76
Phifer, Janice Bolin 52
Philbeck, Richard 140
Philbeck, Rickey 79,166
Philbeck, Ronnie 166
Philbeck, Stan Phillip 52,79,81
Phillips, Debbie 68
Phillips, Jeanette 166
Phillips, Jimmy 154

Phillips, Mike 60,66,71,128,141
Phillips, Patty 166
Phillips, Shelia Ann 52
Phillips, Thomas 81,141
Piercy, Brooks 29,79
Piercy, David 166
Piercy, Judy Ann 52,66,83,84,123
Piercy, Vernie 17
Pittman, Kelly 166
Pittman, Lugene 141
Plummer, Richard Lee 52,76,92,95,182
Porter, Alisa 84,106,141
Porter, Pattie 68,166
Porter, Roger Dale 52,75,92,95
Porter, Sandra Kay 52,61,65,72,74, 83,84,106,107
Poston, Alice 77,83,84,109,141
Poston, Arey 166
Poston, Jennie 32
Poston, Mark Daniel 53,80
Potter, Jackie 154
Powell, Judy Ann 53,60
Powell, Samuel 79,166
Preston, Mary 18
Prewitt, Lynn 71,154
Price, Kay 32
Price, Stephanie 83,128,141
Price, Tanya 71,72,166
Price, Teresa 78,166
Price, Terry 81,84,109,141
Price, Virginia 60,66,71,128,141
Proctor, Gene
Proctor, Samuel 79,112
Proctor, Stephen 60,63,84,141
Pruett, Steve 166
Putnam, Brian 92,110,155
Putnam, Christopher Robin 53
Putnam, Cindy 70,108,155
Putnam, Kathy Lynn 53,65,74
Putnam, Marie 141
Queen, Bobby Roger 53
Queen, Debbie 155
Rainey, Jerry 166
Ramseur, Carolyn 78,166
Ramsey, Elizabeth Sue 53,79
Randall, Steven 155
Randolph, Loma Mae 53,86
Raney, Laurie Adrienne 53,63,65,66, 75,76
Raper, Donald 91
Rash, Kathy 72,111,166
Rash, Tom 61,111,155
Rayfield, Cynthia 157
Reynolds, Earnest
Reynolds, Ricky 79,166
Rhom, John Eric 53,66,81
Rhymes, Jennifer 166
Rice, Phillip 79,110,166
Rice, Shirley 166
Ridings, Michael 141
Robbs, Brenda Gene 53
Robbs, Sheila 141
Roberts, Amy Jannette 53,60,63,72, 74,85
Roberts, Ben 84,91,141
Roberts, Dennis Douglas 53
Roberts, Gloria Denise 54,60,65
Roberts, Jackie 66,84,141
Roberts, John 167
Roberts, Robert 166
Roberts, Sharon E. 167
Roberts, Sherry 67,71,141
Roberts, Vickie Jane 54,60,63,72,85
Robertson, Bill 79,84,92,142
Rogers, Denise 65,67,70,73,141
Rogers, Rusty 141
Rollins, Carole 63,65,77,141
Rollins, Cathy 141
Rollins, Connie 167
Roseboro, Barbara 142
Roseboro, Harvey Lee 54
Roseboro, Larry 155
Roseboro, Linda 142
Roseboro, Mary Ellen 54
Ross, David 110,155
Ross, Eddie 79,167
Ross, Karen 167
Ross, Larry 167
Ross, Ronnie Gene 54,72,75,84,88, 92,95,98
Ross, Sherry 167
Rudisill, Andrew 167
Runyan, Bobby 81,141
Runyan, Marty 70,155
Ruppe, Danny 79,81,142
Ruppe, Robert 167
Russ, Gary 61,112,113,167
Russ, Phillip 155
Russ, Richard Eugene 54,81,82
Russ, Susan 167
Ryan, Deb 66,70,155
Sailers, Beth 71,155
Sanders, Anne 155
Sanders, Retener Esther 54,66,80
Sanders, Wilbert Edgar 54,80
Sarratt, Randy 81,142
Sarratt, Ruby 25,76
Sarratt, Stacy 158,167
Schenk, Ronald Alan 54,74,80
Scott, Barbara 142
Scott, Lucille 167
Scruggs, Phyllis Sue 54,60,62,72,182
Scruggs, Sylvia Lynn 54,63,72,75,123
Self, Cheryl 65,66,128,142
Self, Myra 155
Self, Roger Wayne 54,72,75,125,182
Self, Tim 112,167
Sentell, Pete 142
Sewell, Barbara Jean 55,70,72,128
Sewell, Ronnie 92,110,147,155
Sharpe, Raymond David, Jr. 55,79,84, 92,95
Sharpe, Richard 80,142
Shepherd, David 77,142
Sherill, Rick 167
Shull, Rhonda 112,167
Shultz, James 167
Shytle, Steven Davis 55
Sigmon, Marley 25,92
Simmon, Lonnie
Simmons, Douglas 167
Simmons, Linda 78,167
Simmons, Wayne 91,155
Simpson, Jimmy 68
Sinkler, Dennis 84,92,109,142
Skinner, Barry 167
Skinner, Danny Joel 55,79,84
Skinner, Lanny 81,142
Skinner, Larry 81,167
Skinner, Reid 68,142
Smarr, Jerry
Smith, Alfred 142
Smith, Becky 72,167
Smith, Carolyn 142
Smith, Eddie 81,155
Smith, Geraldine Lowe 55,74
Smith, Jay
Smith, Linda Carol 55,63,77,78,86
Smith, Lindbergh O'Neill, Jr. 55,66,74
Smith, Leon 68,157
Smith, Mayrock 155
Smith, Melissa 112,167
Smith, Ronnie 81,167
Smith, Tony 81,167
Smith, Wanda Carolyn 55,66,72,83,182
Smythers, Emma 78,167
Sneed, David 167
Sneed, Joni 142
Sorrells, Lois 16
Spikes, Donald 79,155
Spikes, Dorothy 167
Spikes, Hazel 155
Spikes, Michael 81,98,155
Spikes, Rosa 167
Splawn, Robbie
Spurlin, Susie
Stafford, William 167
Stallings, Steve 81,142
Stamper, Kathy 155
Stancil, Ricky Lyn 55
Starr, Kenneth 68,167
Steelman, Denise 167
Stiles, Donna 167
Street, Roger 142
Street, Sheilia 167
Strickland, Joey 66,70,84,98,155
Strickland, Gwen 72,112,167
Strong, Kenneth 66,145
Strong, Rickey 155
Stroud, Charles 81,110,155
Stroud, Lanny 79,81,142
Styers, Robin 61,70,155
Sumner, Robert Joe 55,65,77,82
Surratt, Annette 78,167
Surratt, Dwight Lemar 55
Surratt, James 168
Surratt, Larry 77,142
Surratt, Troy 66,69,108,123,155
Sweezy, Jill Elizabeth 34,55,60,72,76, 85,120,182
Sweezy, Terry 155
Swink, Perry 155
Swofford, Pamela 67,68,69,71,155
Swofford, Patricia Ann 56,82,85
Swofford, Phyllis Ann 56,66,72,75,77, 82,83,182
Tallent, Kenny 68,168
Teasley, Joel 79
Teran, Belia Aurora 56,71,128
Terry, Clara Faye 56,65,80
Tesseneer, Bobby 168
Tesseneer, Kenneth Michael 56,81
Tesseneer, Ritchie 79,143
Tesseneer, Susan 167
Tessener, Helen 155
Tessener, Ricky 110,156
Thompson, Frankie 110,156
Thompson, Melody 71,108,156
Thompson, Wanda 78,168
Tillman, Blaine 27
Toney, Beckie Regina 56,65,66,74,77,83
Toney, Connie 66,156
Towery, David 79,168
Townsend, Linda 61,66,143
Trammell, Pam
Travis, David Lee, Jr. 56,79,84,92, 95,125
Traywick, Marlene 168
Trexler, Robert Harton 56,75,76,84, 86,88,182
Trivett, Victor 92,110,156
Turner, Joe 27
Turner, Michael 168
Turner, Steve 80,156
Turner, Teresa 67,168
Vassey, Harold 81,156
Vinesett, Glenda 13
Vinson, Willie 143
Walker, Cindy 67,168
Walker, Cheryl 66,71,108,156,182
Walker, James 23,73
Walker, Rhonda 78,168
Walker, Ricky 143
Wallace, Karen 67,111,168
Walls, Sandra 168
Walls, Thomas 143
Walton, Bernice 143
Walton, Nelson
Ware, Susan 108,156
Ward, Rosalyn
Warren, Barbara Kay 56,62,66,80
Warren, Belinda 67,78,168
Warren, Randy 168
Warren, Terry 156
Washburn, Andie Jo 67,78,112,168
Washburn, Cheryl 71,72,76,85,143
Washburn, Harry 66,72,84,98,109,143
Washburn, Rhonda 70,76,156
Washburn, Ricky 60,70,109,143
Waters, Rotha 168
Watkins, John Henry 56
Watkins, Mary 67,156
Watson, Billy Lewis 56
Watson, Charles 80,156
Wease, Deborah Elaine 56,63
Wease, Donna 66,78,143
Wease, Kim 84,91,92,143
Weathers, Elizabeth 17
Weathers, Tim 156
Weathers, Wanda 83,143
Weaver, Donna 156
Weaver, Gary 168
Weaver, Judy Irene 57
Weaver, Leonard 92,143
Weaver, Michael 168
Weaver, Robin 108,156
Weaver, Susan 157
Webb, Charles 79,143
Webb, Curtis 79,168
Webber, Elvin 79,84,91,92,98,143
Webber, Kawana 111,168
Webber, Kevin 81,168
Webber, James 168
Webber, Lynn 66,83,85,143
Webber, Pamela 68,70,78,147,156
Webber, Ronald Bernard 57,80
Wellmon, Marcia 67,156
Wellmon, Randy 79,168
Wellmon, Rebecca Fay 57,83
Wellmon, Richard Dennis 57,81
Wesson, Ben 67,72,168
Wesson, Donny 81,156
Wesson, Gailya Anette 57,60,66,73, 82,86,120
Wheelus, Anita 168
Whisnant, Charles 168
Whisnant, Dorothy 156
Whisnant, Leon 81,145
Whisnant, Megan 156
Whisnant, Rebecca Ann 57
Whitaker, Barbara 156
Whitaker, Richard 168
White, Bruce 143
White, Bobby 113,168
White, Carol 70,156
White, Charles 168
White, Dale 168
White, Donnie 156
White, Eddie
White, Sharon Lee 57,77
White, Sharon 70,168
White, Sheree 72,76,84,85,106,143
Whitener, Delores 156
Whitworth, Randy 79,81,90,143
Whitworth, Wanda Evelyn 57,60,70,83, 86,128
Wilkins, Susan
Williams, Barbara 65,83,144
Williams, Carolyn 156
Williams, Jessie 156
Williams, John Dale 34,57,65,74
Williams, Keith 168
Williams, Kim 66,71,156
Williams, Sherry 70,72,77,128,156
Williamson, Al 145
Williamson, Diane 84,85,107,144
Williamson, Donald 79,144
Williamson, Sherrie 156
Willis, Bobby 81,144
Willis, Charlotte 168
Willis, Larry 144
Willis, Lumard 157
Willis, Michael 79,168
Willis, Richard 157
Wilson, Charles 79,112,168
Wilson, Chris 60,144
Wilson, Emma 77,78,144
Wilson, Joyce 77,102,123,157
Wilson, Larry 157
Wilson, Penny 112
Wilson, Terry 169
Wilson, Withrow 113,169
Wingler, Sandra Blevins 57,70,77, 78,128
Withrow, Sharon 79,144
Woods, Peggy 66,102,144
Woods, Spurgeon 157
Wortman, Neal 79,92,109,144
Wray, Arnold 169
Wray, Curtis 66,157
Wray, Deborah 66,144
Wray, Kerwin Ambrose 57,81
Wray, Melvin 169
Wray, Samuel 169
Wray, Willie
Wright, Dennis Reed 57,82
Wright, George 169
Wright, Phil 66,84,92,144
Wright, Robin 157
Wyatt, Debbie 108,157
Yarbro, Julia Lorene 58,77,78
Yarbro, Robert 70,157
Young, Lynn 78,169

Well you know write more so I am, We've had fun in Chorus except maybe when things didn't go so hot, Pam I think you're a very pretty girl and you deserve the best in the world, you very sweet & I hope you'll always have the best in the world & no harm will ever come to you, as you go through life if you'll always remember 2 things you'll live forever, "you'll always have God to love you and God & beautiful things can't always last, I'm not very much to hang around with or talk to, but thanks a lot for being my friend, I guess I would have malnutrition if it wasn't for you & your money - you rich thing. Please don't ever change, I hope we'll be able to talk & see each other next year I hope I don't marry a [illegible] [illegible] you. See if you [illegible]

We all need to sow our seeds of love,
For one day when we are sad and lonely
The small seed of love and kind words
Will spring up to be
Beautiful blossoms of love and happiness
To warm us on our cold days.

Sharon Hoppes

Pam,

You've been one of the nuttiest girls I've known for a long time. We've had fun in home ec. and science. I hope I'm in one of your classes next year. Good luck with all your young men.

A friend F. + a.)
Debra Hunt

Pam,
Knowing you this year has been terrible. (SMILE) You are really a nice young lady & very nice and sweet and kind and now will go far in life.
Love
Susan

Pam,
Thanks for being a friend in these past few years. You are a very nice and sweet girl. Good Luck.
A friend always,
Pam McGarland

Pam, I am glad I have had this chance to be in your class. I hope you have a very successful future.
Bobby

Pam,
I have been very happy to have been in your class. I hope you have a very successful future.
Ronald Hodges

Pam,
I have been very happy to have been in your class. I hope you have a very successful future.
Gregory Hodges

Pam,
You are a real sweet girl and I enjoy seeing you (smile) during the my math class. You can go far in your life if you try. Be Good
Patricia

Pam,
Life is no long or a long road but it is not a nice surprise. But it is a nice place to live.

Pam,
Well another year has gone by & it has been a great one because I got to know "you" & you're really sweet!!! You sure brought laughs to English!!! (And I'm really glad you did) You really are a sweet girl, so stay that way, & if you ever find "Flint Hill Road", in "Flint Hill" pop. 4 come to see me O.K??? ~~Lots~~ Lots of Luck always & a

Friend
Forever,
Yvonne

Pam,
It has been really fun knowing you this past year. You are a great person~~ality~~ with a wonderful personality
Lots of Love & Luck in the future

Janice Tenney
72-73

Pam,
You are a great girl
Stay that way
Your friend
Ronnie Smith

Pam,
It has been great being in your room all these years and I know we'll see you for the next couple of years.
Love ya,
Marsha

Pam,
You are a real sweet girl, so don't change. Also been great meeting around with you this year.
Christie

Pam,
Been nice knowing you this year. Strive hard for what you want in life. Stay cool
Janice Hoey

Pam,
This year has been great. I don't know you that well but you are a very, very sweet girl! Stay that way!
Wanda
'76

Pam,
I've had lots of fun in Home Ec. with you kidding Dixion. Good Luck
Schita

Pam: I can't find anywhere to write but here at school has been fun supplying you with chewing gum this year and I've loved every minute I've got to talk to you. I just love you to death and all girls like you that make me not want to graduate.
Remember the first of the year when all we could do was look + smile at each other. I was crazy for not talking to you more, but you was going with what his name. Just Remember we have very fine memories.
(over)

Pam,
The time have surely
went by, so now it time for
us to depart. But I will always
remember you. The time was great
and I hate to say good-bye. So let
me say "Check you later"

Lucille
Hunt
"1972-73"

Pam,
It's been great this
year. I'll like you
to sigger this
so much I have to
thing two time Bashed
Love
Lynn

Pam,
I've really
grow close to
you and It
would kill
me if we never
saw each other
again. So don't
ever forget me
and I'll try to see
you this summer.
(If you know what I mean)
Remember always
I Love you

Lanney
Lani Hanwick

Pam,
We've had
fun in P.E.,
Health, Chorus,
English + Science. Your
lots of fun so I hope we're
in some classes together
next year. Have fun
this Summer!
Love ya,
Linda
Chamberlain
"76"

Pam,
You're a real good
friend. It's been nice
having you in my Math
class this year. See you at
the ball games. Good luck!
Love,
Jill

PAM.
It has been
great this year.
I hope we are in
some classes next
year. Stay sweet and
pretty!
Good luck in the
Future
Love,
Alice

Pam,
It was great having you in my Health & P.E. classes even than the classes were crudely. Best of luck in the future.
Ray Bridges

Hi, Pam!
We've had fun making Alexander mad haven't we? Take care of yourself this summer and be good.
Always friends,
Tanya

Pam,
I wish you all the luck in the world. Hope we're in some classes together next year.
Love & Friendship
Mary

Pam,
Here is the end of your freshman year. We became real close at the beginning of the year. I still consider us to be as close as we ever were. You are real sweet, and thanks you for listening to my problems. Lots of luck to a dear friend,
Best of luck,
Terry Sweezy

Hi Pam
It's been nice being in your Math class. I know you enjoy those P. P. Coke
Good Luck
Carolyn

Pam,
It's been fun having you in class.
Have a great
Peace,
Pat

Pam,

I've loved been in English Class ('73) with you not only in English but in seeing you in the halls ~~&~~ have made my days cheerful and happier. If you wish to been beautiful & sweet don't get married.

Be Good and NEVER GET HOOKED UP.

Class of '76

Love always,
Tony

Pam,
I've had fun in Chorus & English, Hope you have good luck with the boys & you always are what you want.
Love
"Bony Butt" 1st page

Pam,
It been great having you in Chorus, English, and French
Good Luck
Jon

Pam,
I've had fun being in your ang. class this year. You'll a sweet nice girl. I hope to see you this summer.
Teresa

Pam
[illegible]
Angelia Lemon

Dearest Pam
Glad to have you
in none of my classes.
Hope it stays that way.
(YEA good joke)
not really. TURN nice.
no. a dum pun. Joke!
it easy and stay (NEAT) nice

Brian
"Devine"
Pittman

Pam,
It's been nice
knowing you and
cutting up with you.
I hope to be in your
Math class next year!
Good Luck in the future!
Love
Kathy Hyde

Pam,
Well school
is almost over and I'll
be graduating. I feel
sorry for you because you
still got 3 more yrs. to go
that's a long, long time. Well, it
will fly by but of course you
will probably be here 5 yrs. - bro. [illegible]
(HA HA). It's been nice riding to school
with you. Stay cool. Good luck.

Pam
It has been fun
being in your science
class this year. You are
a sweet person.
Love Vickie

Pam
It's been fun this
year with you. I
hope we're in some
classes next year.
Stay sweet.
Good luck!
Your friend,
Lynn Nanney

Pam
It has been
a pleasure knowing
you these past
few years. Best of
luck in the future
Joyce Nelson

Pam,
It's been nice knowing you this year. Hope to see you next year. Be good and stay good looking.
Love ya,
[illegible]

Hi, Pam,
This has been a pretty good year, we didn't have any classes together but maybe we will have fun this summer. Have a graduate.
Friend,
Defane

Pam,
you are a very nice girl and pretty too. you have been good in math too. you have been nice teaching in math. Loving
Good luck with the boy
Good luck
Debbie

Pam
Place you
Deson

Pam, This is a pleasure to tell you I have always enjoyed your company and sharing classes with you. I wish you luck in the future. Love
Julia

Pam
It has been fun being at the same school with you even though we didn't do any classes together
Best wishes
Love
Bobbie Rupe

Pam

I really enjoy the years I have known you if only it could be the same way as years comes and goes because are a very nice person to know

Kawana

Pam

Girl you are a nice person. Hope to see you around.

Love always
Mike Elli

Pam,
I don't know you to good but that "okay" Have a nice summer

your pal
Cindy Hawk
4-30-73

HAVE A NICE DAY

Pam,
I hope that you didn't say anything bad in my annual, cause a couple of people might not like it. I think you are a very wierd mess. I hope things get better for ya! Be good. Have lots of fun this summer and don't forget I'm gonna being watchin you. So you won't get into TROUBLE!

Love,
Myrna Greene

Hi Pam,
Its been great this year. Remember South that was the good old days. I hope we have some classes together next year. Be Good!
Love
Gwen

Pam,
It really has been great in Chorus you one girl I'll never forget. You have a great personality and a real sweet person. Good luck whatever you do.
Be good,
Belinda

Pam,
You're a very nice person. You've had some hard luck here at the end of school. But it's over now!
Freida

Pam,
It has been very nice having you in my class. I hope we will see each other next year.
Bill Holland
"76"

Pam,
What's going down. Its nice knowing you this year and hope to see you in the future.
A friend,
Marie
Degree

Keep cool!
Jackie Hill

Pam,
Have a good!

Pam,
It sure has been
nice being with you
this year. I hope to have
some classes with you
next school year, keep sweet.
Love
Bernie

Pam
Bernice
Knew I'd
like to write
Big
Good Luck
Pete
Cardwell

Pam,
It has been
nice being in your
Health class this year. I
hope to see you next year.
Best wishes + good luck.
Terry
Cochran

Pam
It has been very nice being in your
class this year. I hope you have
a very happy summer and
a successful year next year.
Wishing you the very best of luck.
Fondest
Wishes
Pam

Pam
it has been
lots of fun being
in your class. You
have been a great friend
all year long. Lots of luck

LUVE
Always
Jerry
Wilson

Sweetheart,
It's really nice
knowing someone like
you! You're a sweet
girl! Keep a good out
look on life!!
God Bless You
&
Keep You,
Donna
Earl

Pam,
It's been nice
having you in IPS
this year. B sot of
Luck. Love,
Joey
B Fidges

Pam,
Hope you
have loads of luck
and will remember me
always & please keep you
will always be
Loads of luck
Annette

Pam,
You're a great friend.
One I can depend on.
When I'm down you pick
me up. When I'm sad you
cheer me up. Thanks for
being there. You must have
been sent from God to
help me. Thanks.
May God Bless.
I love ya!
Teresa
Jones

Pam,
You know you've always been a good friend of mine. (Really, more than that) I wish you hadn't quit basketball when you did. We could have had fun. I can't say everything in this annual, but I can say this - you are great friend who really means alot to me.

Love,
Cheryl

Pam,
It has been really great having you in chorus. You are a very pretty girl and it would be a pleasure to call you my friend. Hope to have you in more of my classes next year. Good luck always.

Debbie Callahan
&
Brian

CLASS of "76"

Pam,

It's been really great all of these years. I hope the next three will be the same. You a very sweet and pretty girl, and if you always stay that way. You'll be h---. I can't write straight. But that's just like me.

See you this summer & next year.

Love & Luck

Jammy

Pam,
Best wishes
To an honest to
goodness teenager
Be good & God bless
R. Alexander

Pam,
You're a great
person and career.
Be good or at least
try. I know I'll see
you this summer
Doris

Pam, Oh my! Life has been
very kind to me since I
met you. Thanks for
everything

Pam,
It's really enjoyed being in Chorus and English with you. You're a real pretty & nice girl and there's no doubt that you'll go far in life. Good luck in the future

Love always
Teresa Turner

Pam,
Its been fun this year. You are a real good friend, and you will stay always. Good luck.

Love,
Leanne

Good luck in whatever you proceed to do.

Dale Conner

Pam
Its Been nice Knowing You Good Luck in the Summer and Future

Ernie

Pam
Its been great knowing you for such a long time. You're a great friend to have. Always ~~amber~~ remember as ~~a~~ sweet + innocent.

Love
Stacey

Pam,
Its been just great being in English with you. you are a very pretty girl, but you already know that. I would say lots of Luck with boys, but I can see you don't need it.

Randy Joey

P.S. Keep that signature, It will be valuble, when I am a great baseball player.

DELMAR